79

80

# EVIDENCE

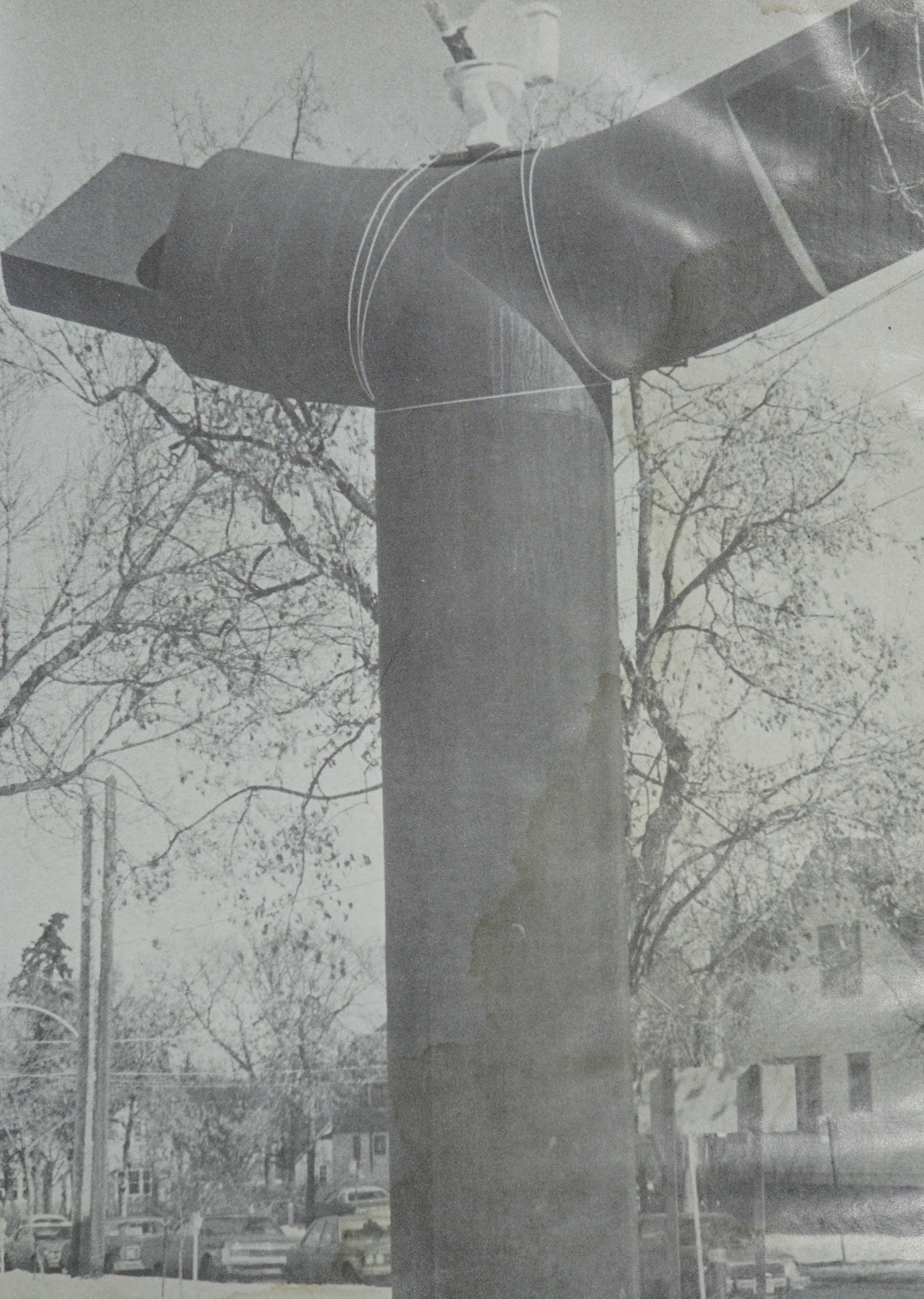

UNIVERSITY OF ALBERTA

FACULTY OF LAW

1979-1980 YEARBOOK


| | |
|---|---|
| EDITOR: | Lori Becker |
| PHOTOGRAPHY: | Juergen Welz<br>Peter Engelmann<br>Vaughan Myers<br>Lori Becker |
| HELPFUL PEOPLE: | Deb Stewart<br>Tannis Carlson<br>Vaughan Myers |

## EDITOR'S PAGE

Well, folks, here it is at last! Thanks for bearing with us through all the unforeseen technical difficulties.

Many thanks to the people named on the opposite page, for their time and ideas. And especially to Juergen Welz, who took the vast majority of the pictures.

And finally to everyone at school for being as crazy as they are, creating all the good times and laughs that I hope this book captured.

All the best
Beck

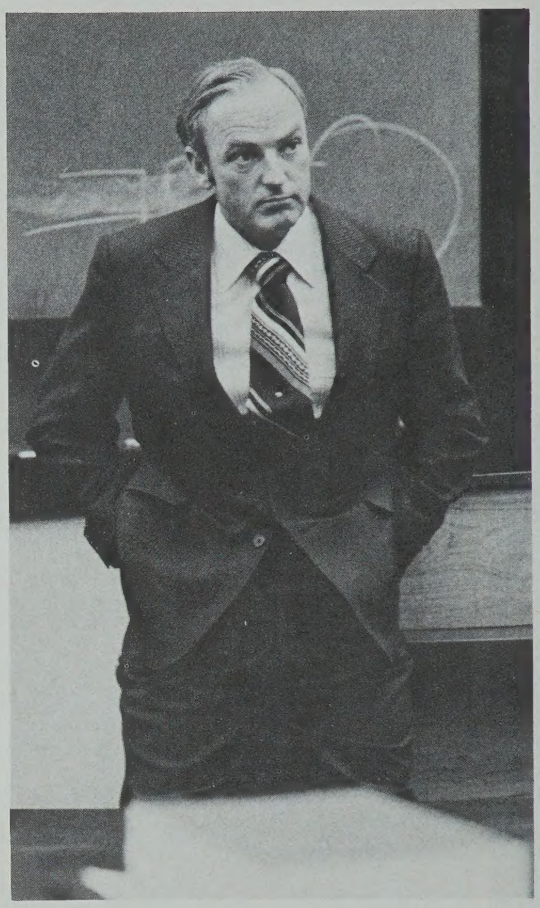

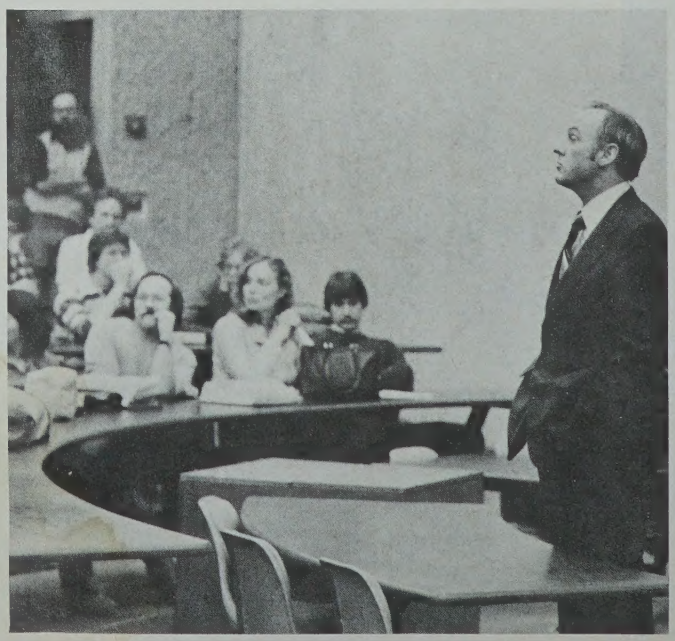

## DEAN'S MESSAGE

It is a pleasure for me to have the opportunity of making a few short remarks in the Yearbook. Yearbooks traditionally are publications which are periodically brought out from shelves, dusted off and looked through with remarks such as "I wonder whatever became of old whatshisname." I suggest to you that one of the great benefits of practising law is the fact that you will be dealing with your classmates, if not on a day to day basis, certainly periodically during your practise of law. This to me is one of the great strengths of our profession in that friendships and associations made in Law School continue throughout your entire legal career. What many non-lawyers fail to understand is that two classmates may be adversaries but not enemies.

You are entering a profession in a province which, economically, is on the threshold of explosive expansion. The influence by the legal profession on the present and future welfare of the province and community is disproportionately large to its numerical number. Remuneratively I am sure you will do well, but more than that, I am confident you and your colleagues will accept this responsibilty and use the influences inherent therein for the betterment of our community. It behooves us all to remember that law is, in essence, a service profession - highly "people" oriented which is one of the reasons it is so fascinating.

May I on behalf of the Faculty wish you all the best of luck in your future professional careers and to say that you would be most welcome if you have the odd minute or two in the future to drop by and let us know what and how you are doing.

Dean Frank Jones

# THE FACULTY

Dean Bowker

B.M. Barker

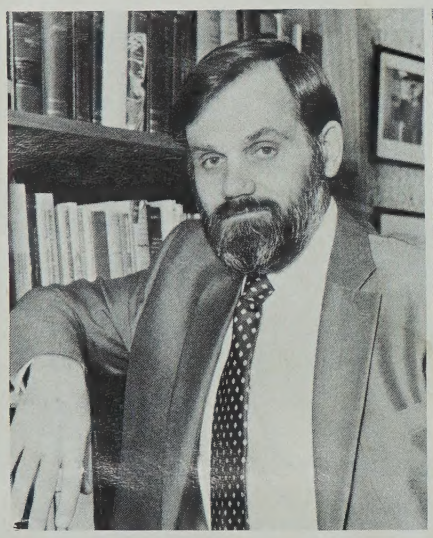

T.J. Christian

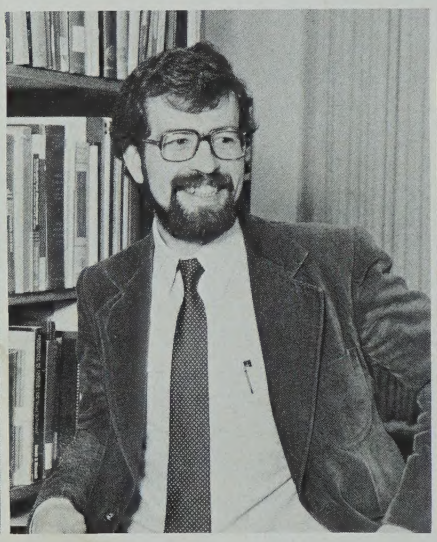

C. Davies

C.R.B. Dunlop

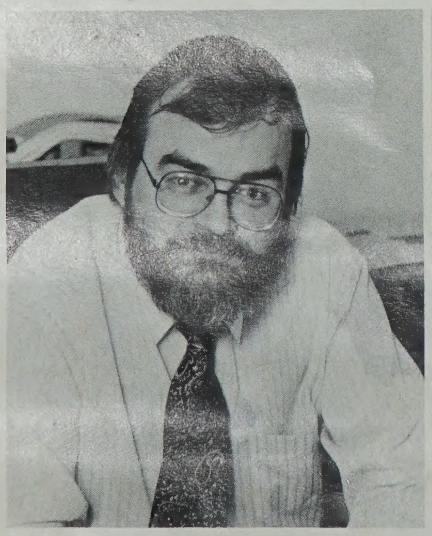

B.P. Elman

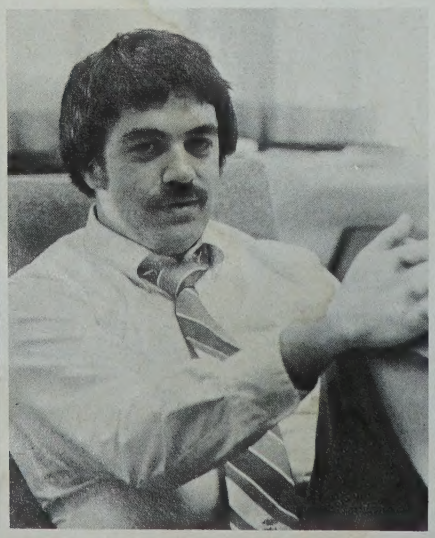

P.L. Freeman

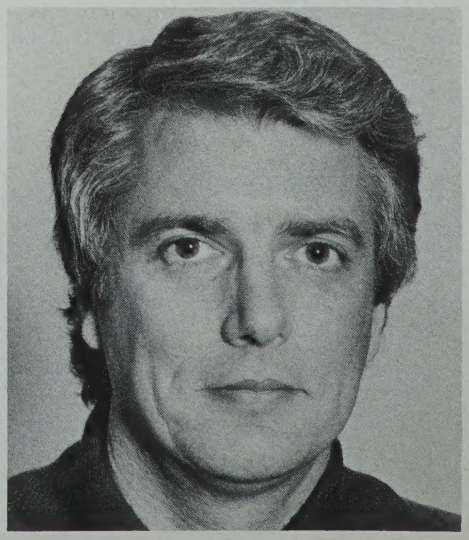

G.L. Gall

R.H. Hopp

D.P. Jones

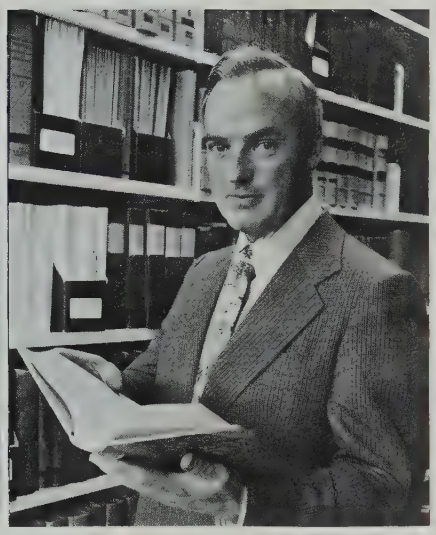

F.D. Jones

Dr. S. Khetarpal

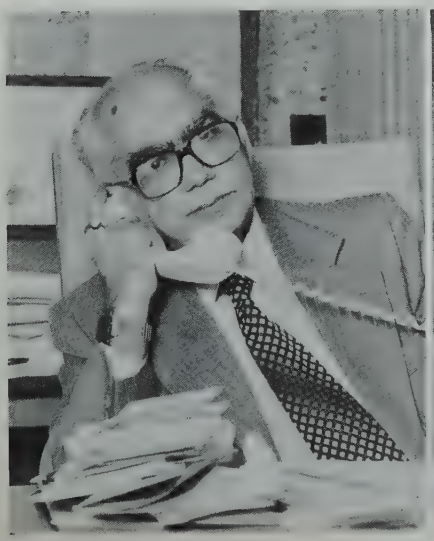

L.N. Klar

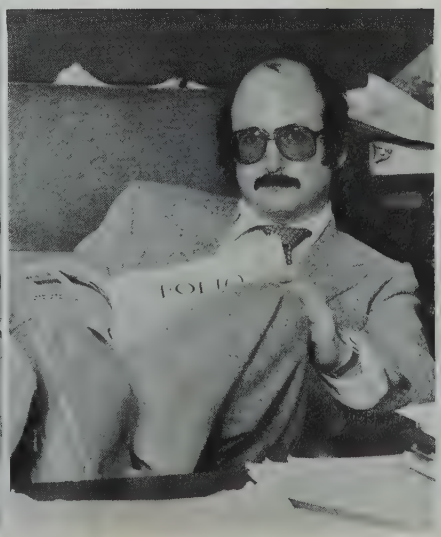

F.A. Laux

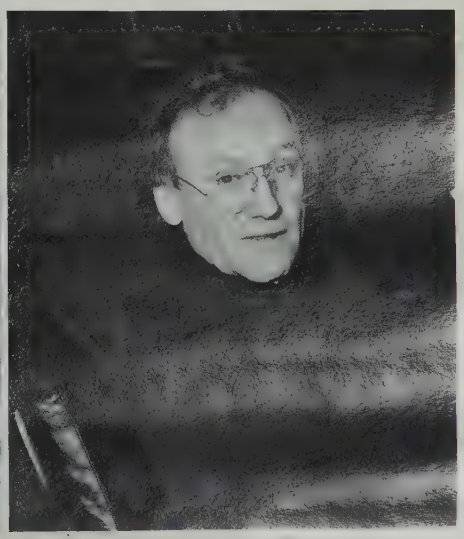

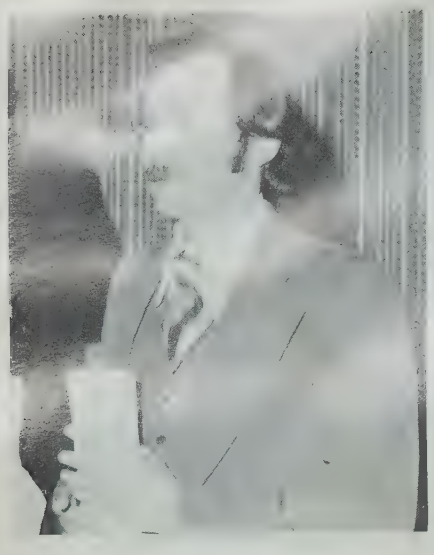

M. Litman

P.J. Lown

T.W. Mapp

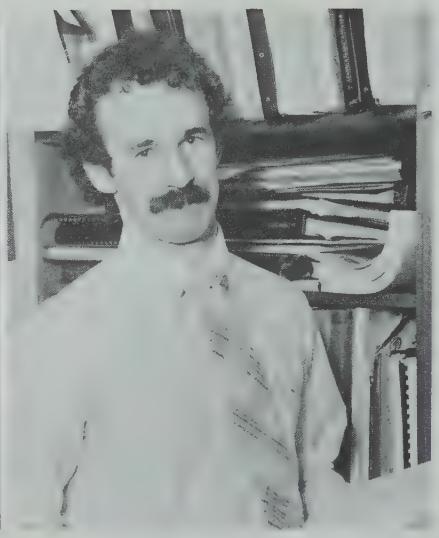

E.R. Meehan

E.P. Mendes

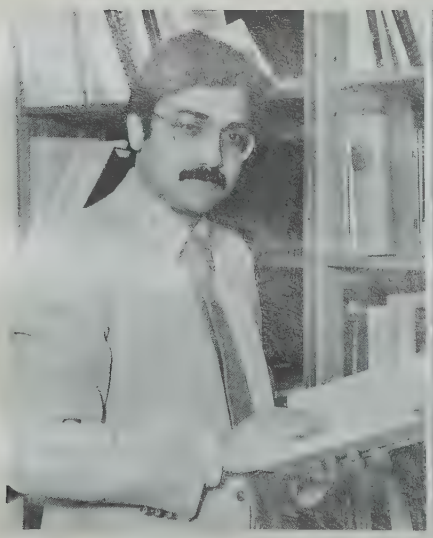

W.K. Mis

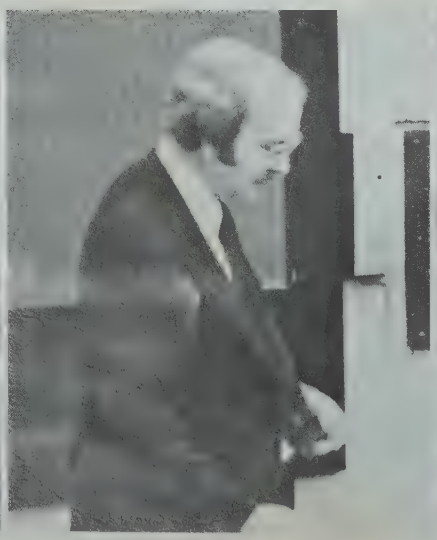

D.R. Percy

E.I. Picard

L.J. Pollock

A.C. Rice

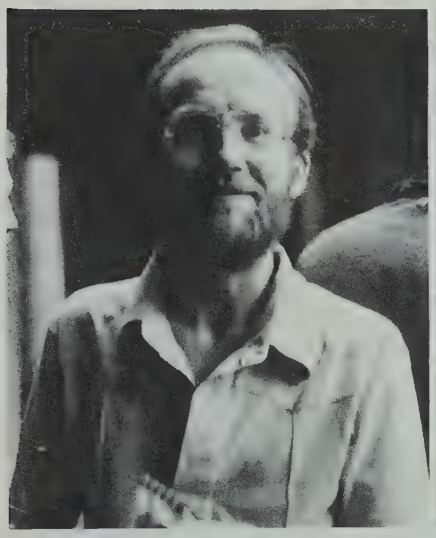

M.F. Rutter

M.J. Sychuk

J.S. Williams
Associate
Dean

R. Nozick
On Sabbatical

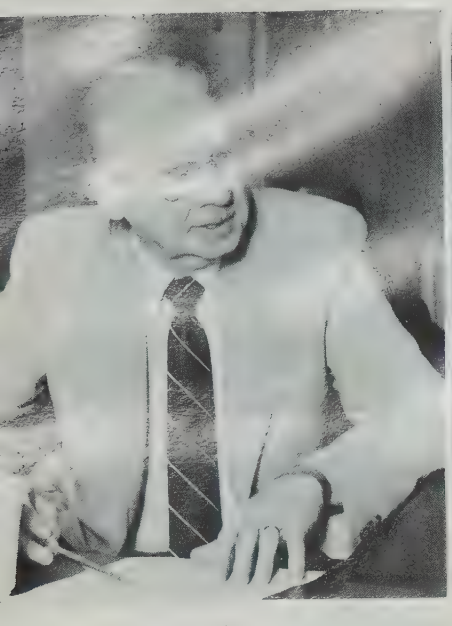

Bob

Anne

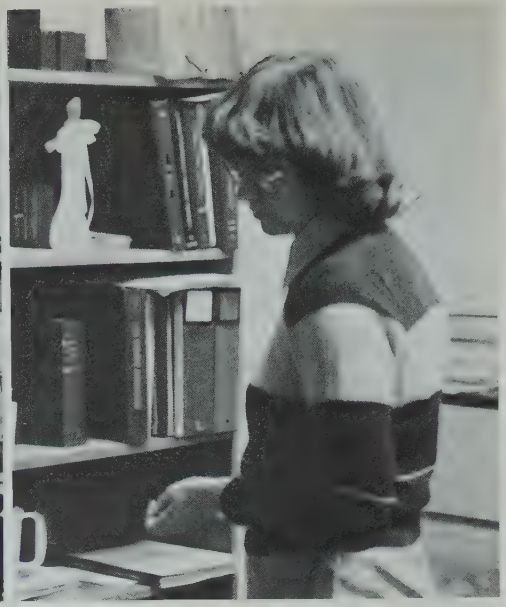

Diane

Barb

Jean

Our Ladies of the Library

The Famous Peter

Jackie the Duplicating Wizard

Mario and Friends

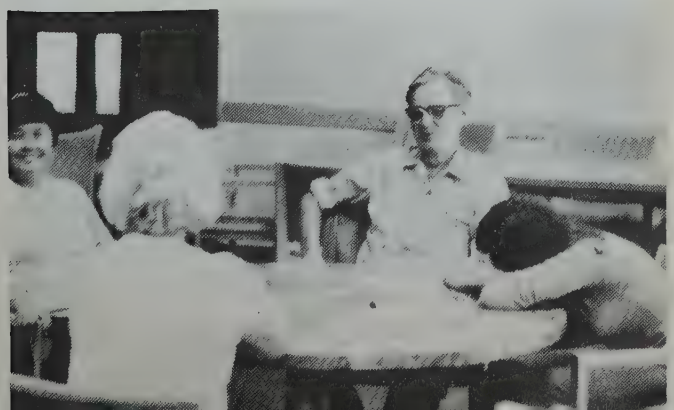

# FIRST DAY BACK PARTY:

# INITIATION!

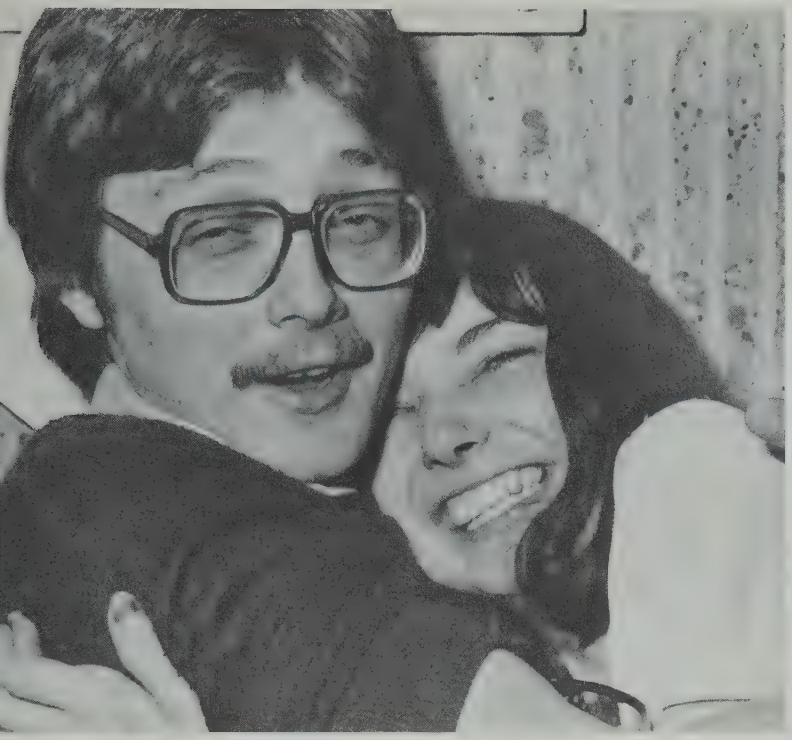

We're just
good friends!

This side up ↑

Ha cha cha cha!

You MUST be joking!

FUN DAY AT

# THE FARM

Dr. Borkenstein's
Mean Machine

No Rob,
in your MOUTH!

GUEST

SPEAKERS

Friends
of the
Faculty

Advertising
Seminar

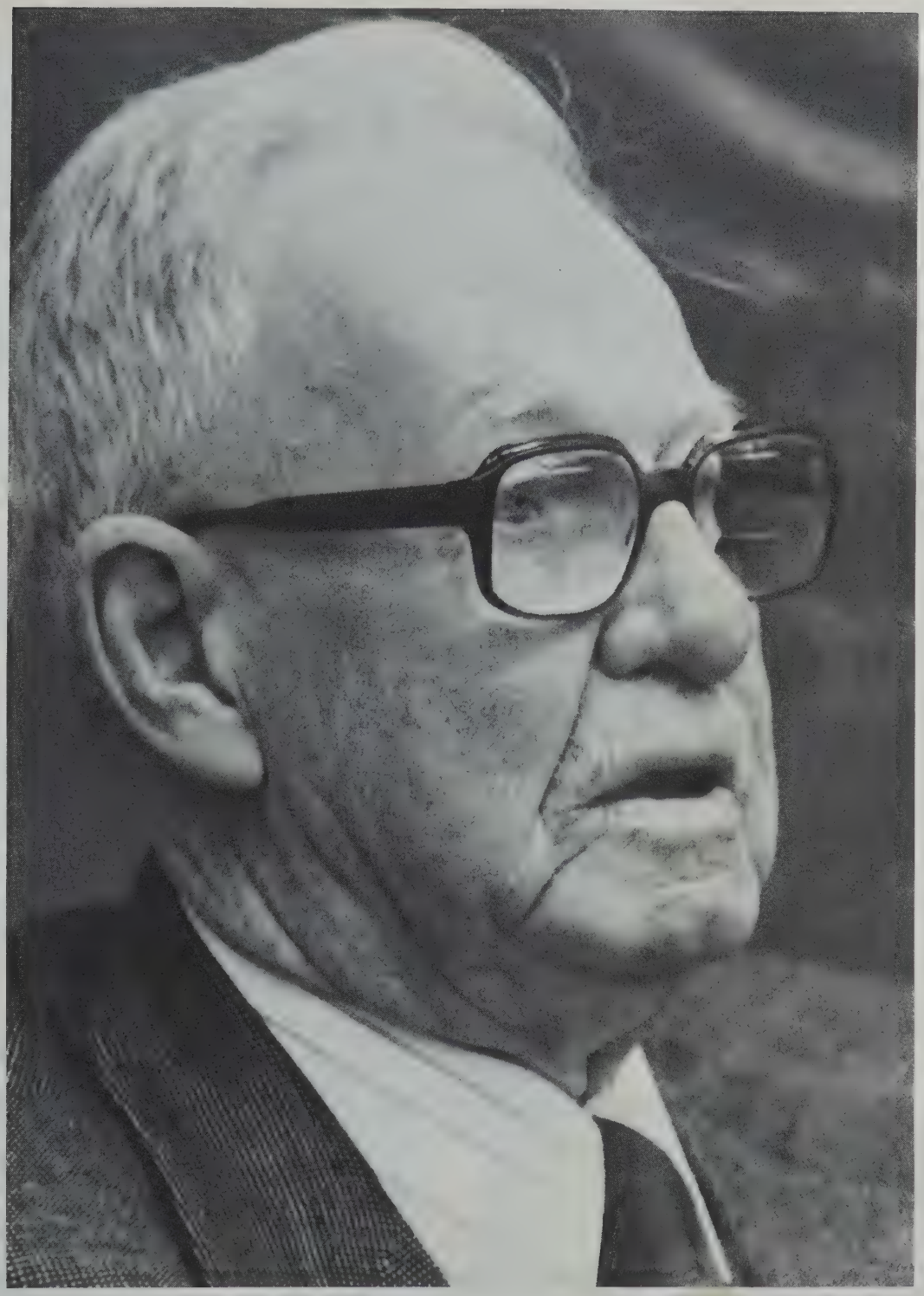

The Honourable Wishart Spence, retired Justice of the Supreme Court of Canada was a guest of the Law Faculty from January 13th to 20th, 1980. During the course of his visit he lectured to classes on topics such as "Confessions in the Law of Evidence." He also addressed the student body in a forum sponsored by the Visiting Speakers Committee. His wisdom, experience and insight into the legal system was appreciated.

Brought to You by

THE CANADIAN BAR ASSOCIATION

# VANCOUVER

# SOCCER

# TOURNEY

# '79

# THE GREAT PUMPKIN APPEARED

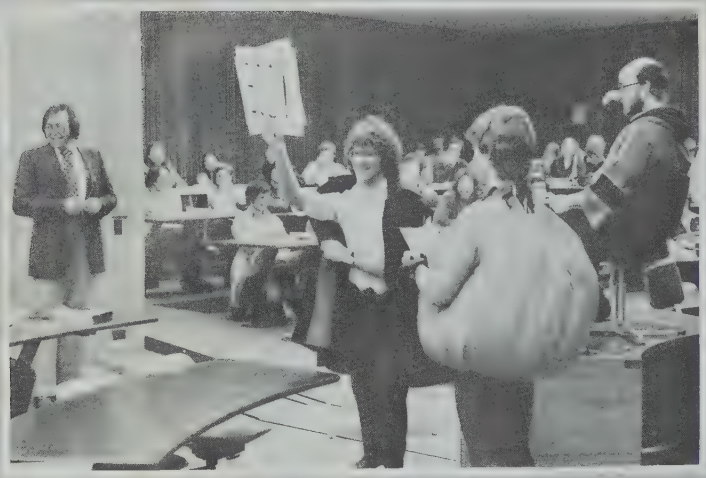

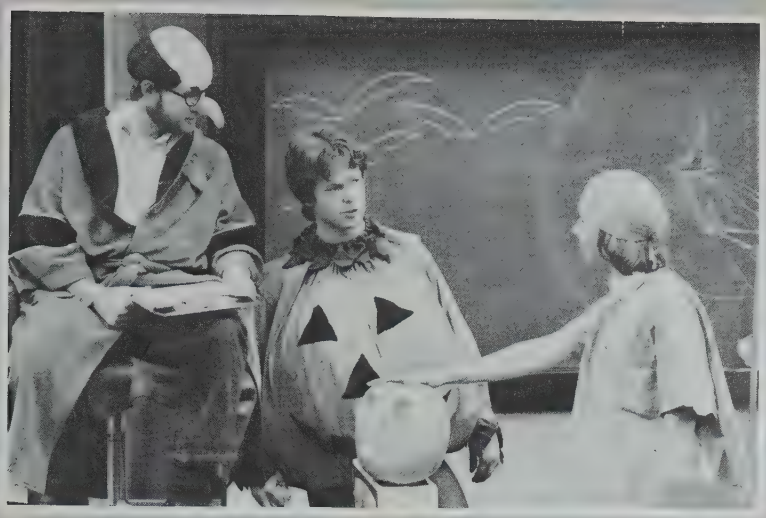

# AND CONQUERED

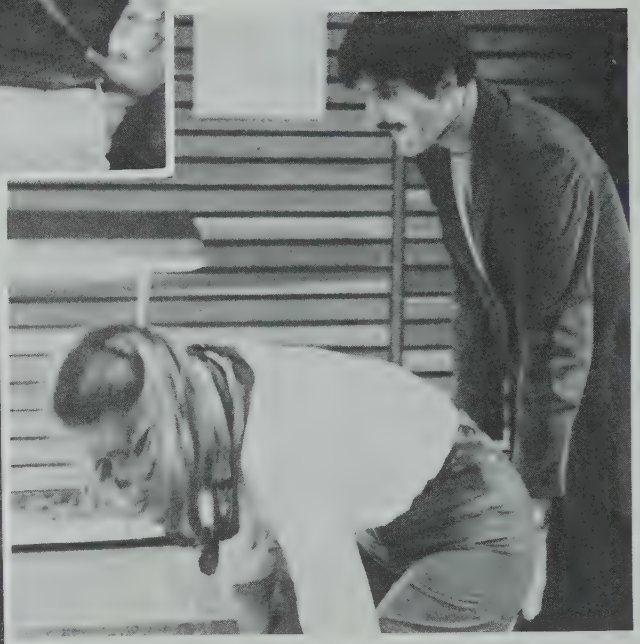

# GAMES

SASKATOON

HOCKEY

TOURNEY

'79

Ya Gotta

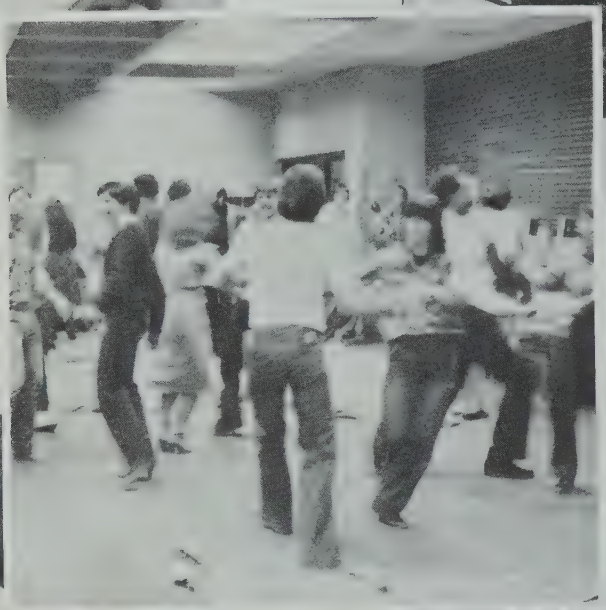

DANCE!

LEGAL
BEAGLE

WARM
UP!

LEGAL

On the slopes . . .

SKI

BEAGLE

. . . And later

WEEK END

# SWEETHEART'S

Oh my, what have I done?

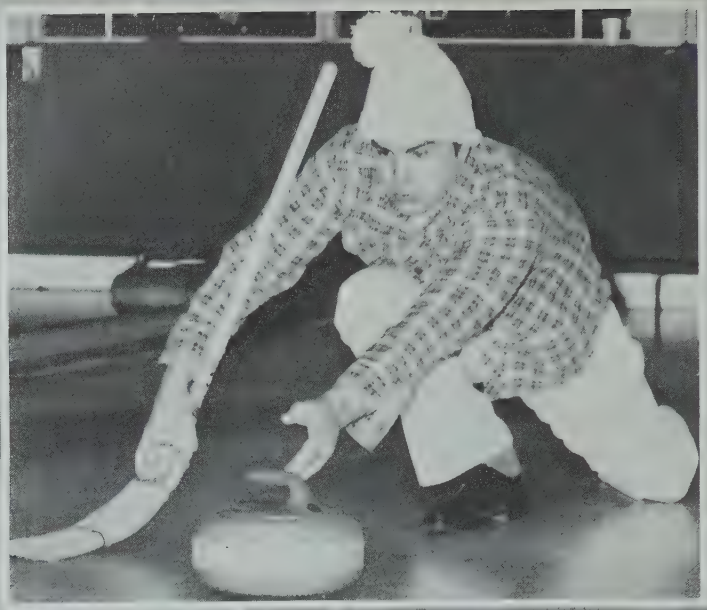

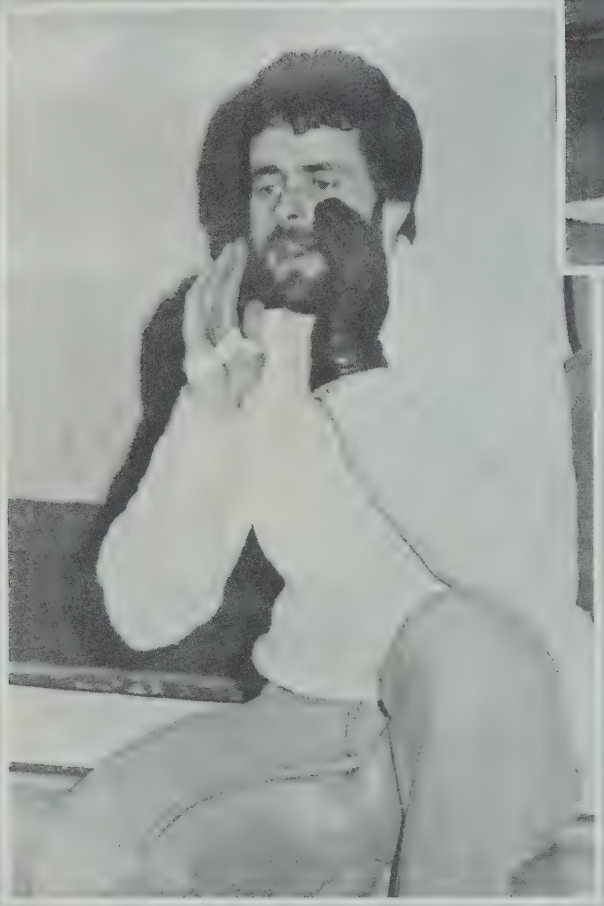

Fff . . .

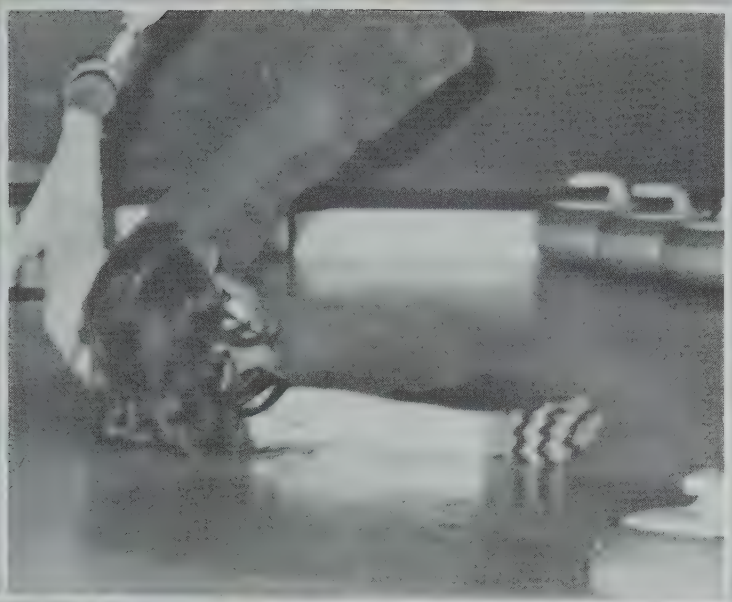

# BONSPIEL

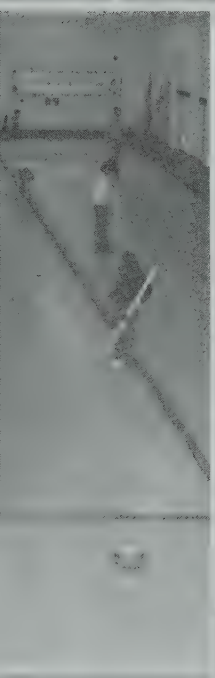

No Warnk!

The Other
Way
Big Fella!

And now,

The Flying
Zwaenepoels

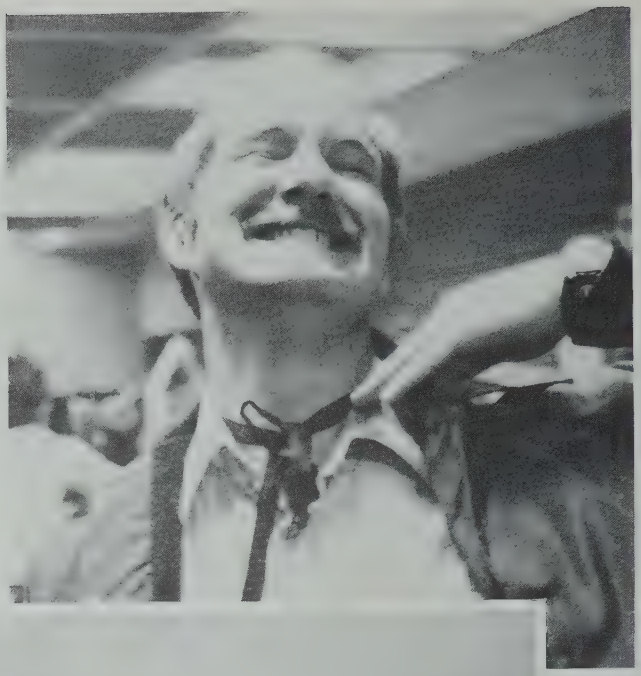

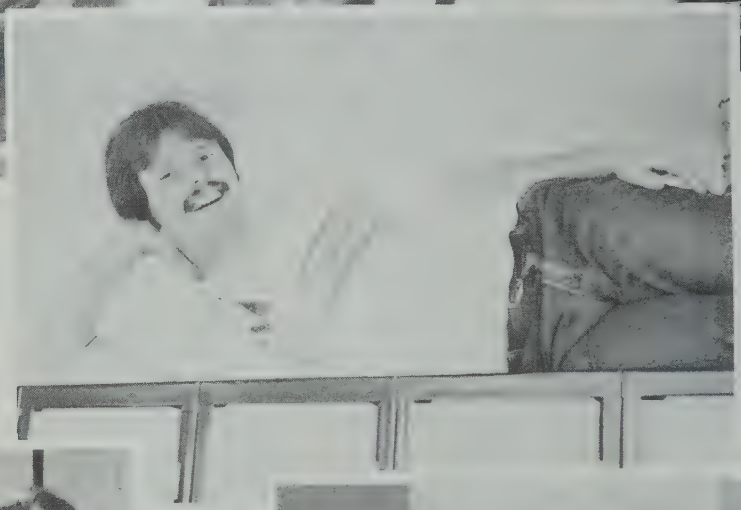

# PLAYMATE OF THE YEAR CONTEST

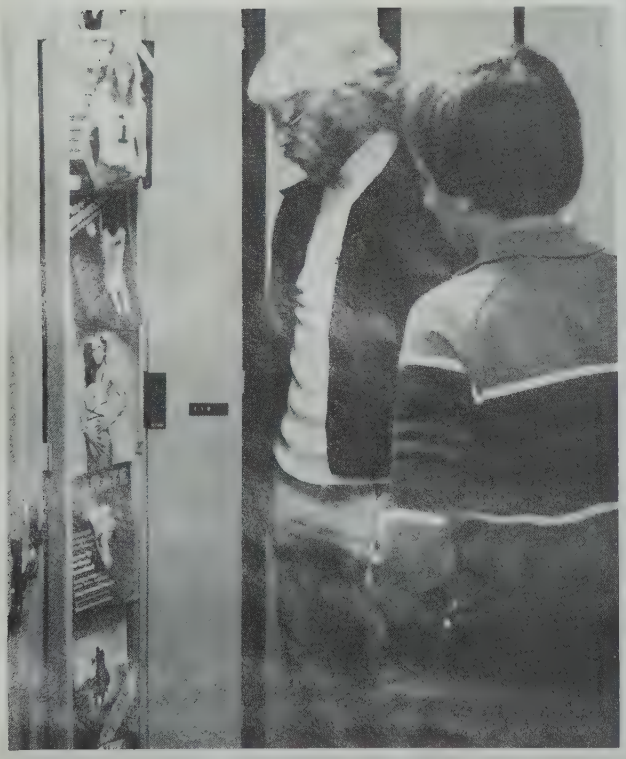

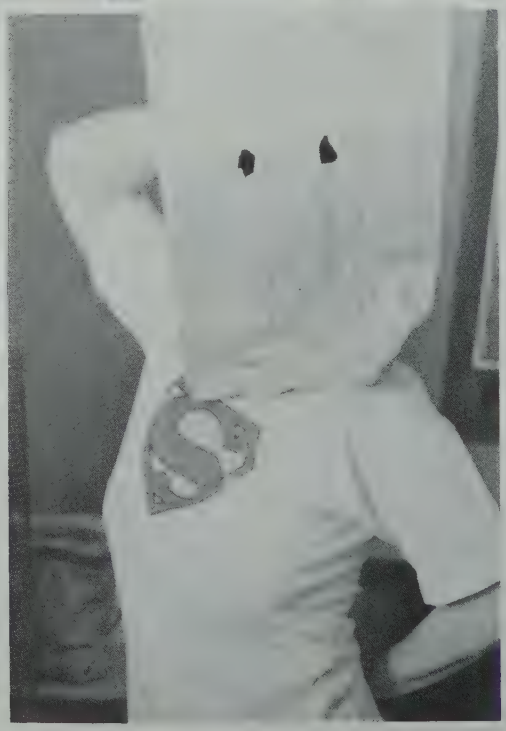

And the
WINNER

# THE BAND

# Who Are These People?

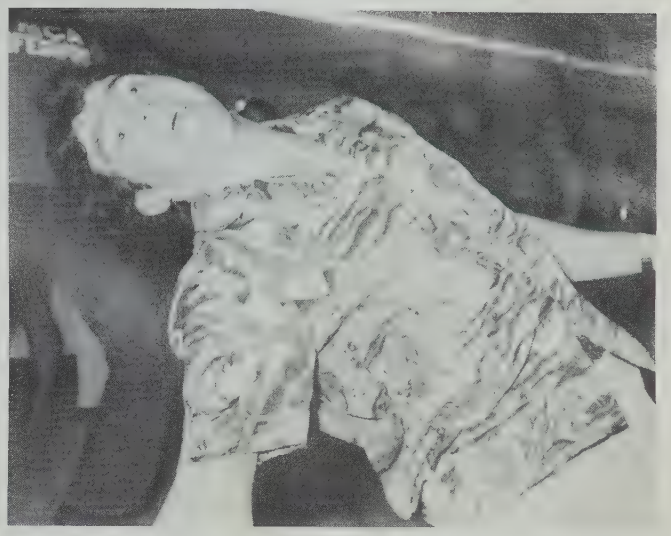

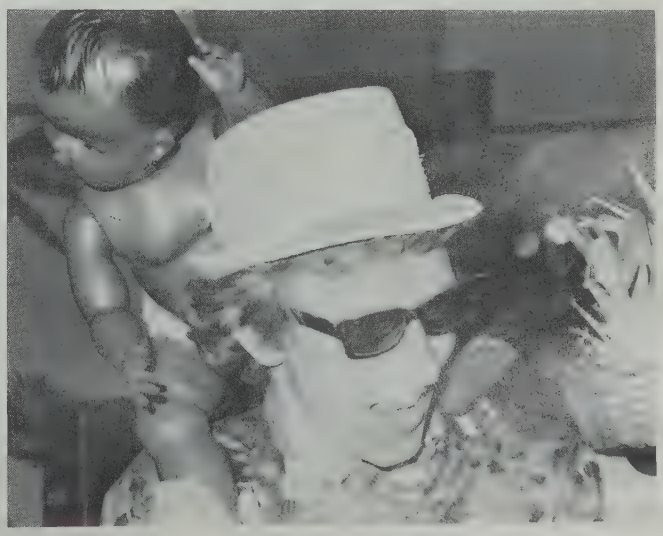

# THEY'RE BEACH

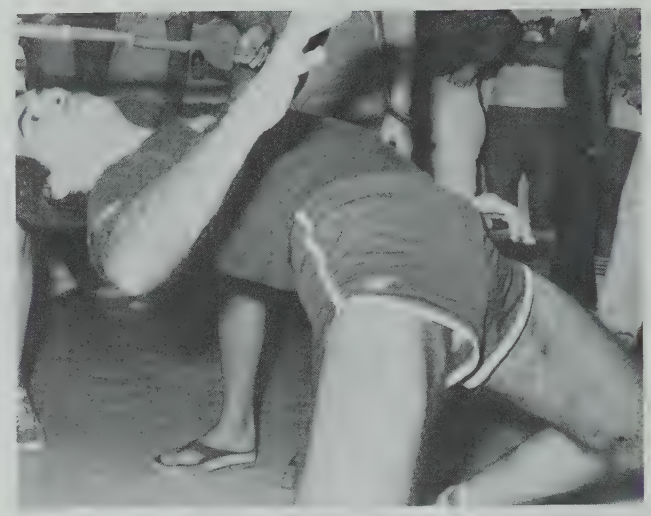

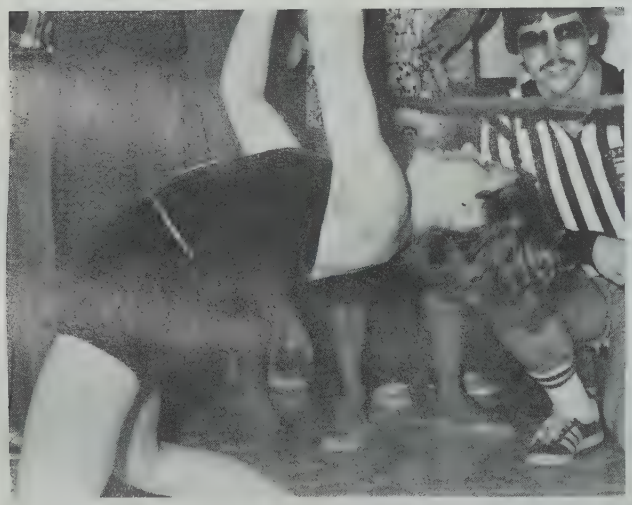

# PARTY BIMBOS!

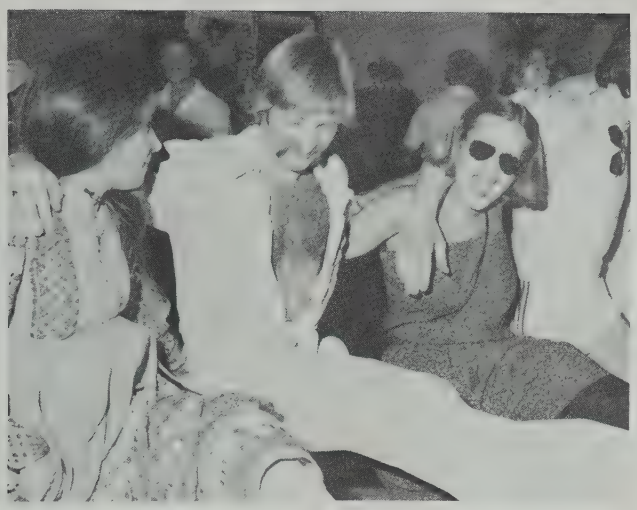

# THE STAG

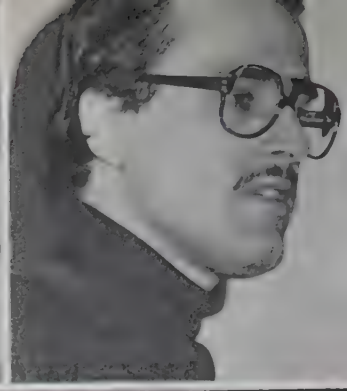

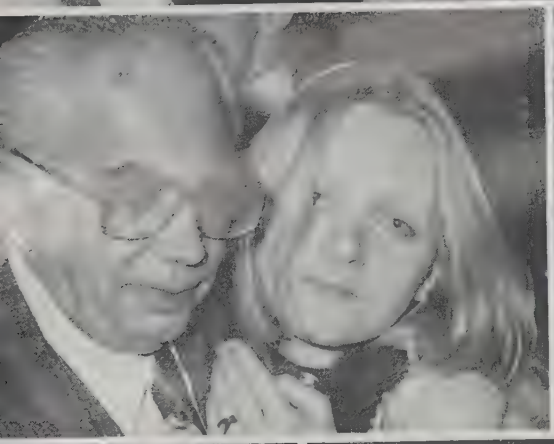
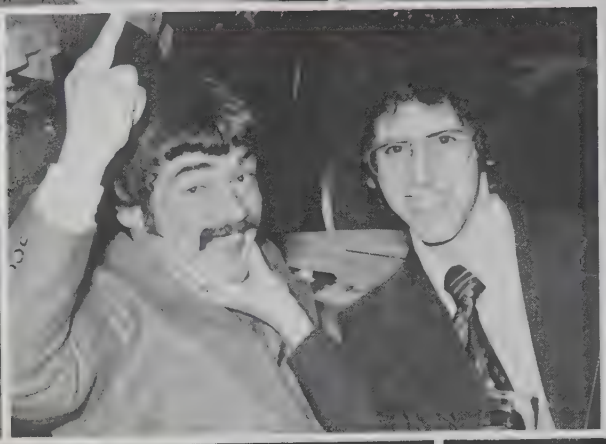

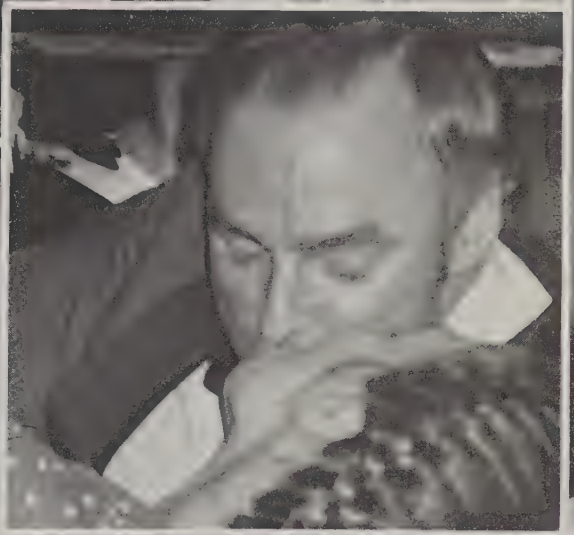

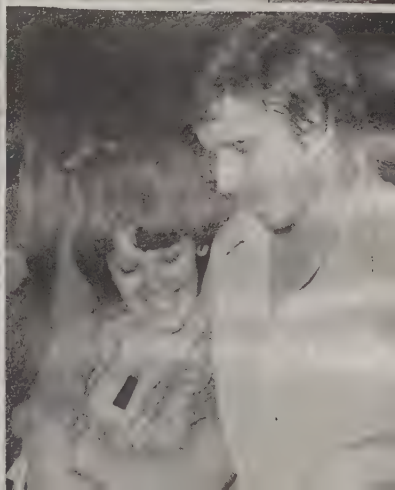

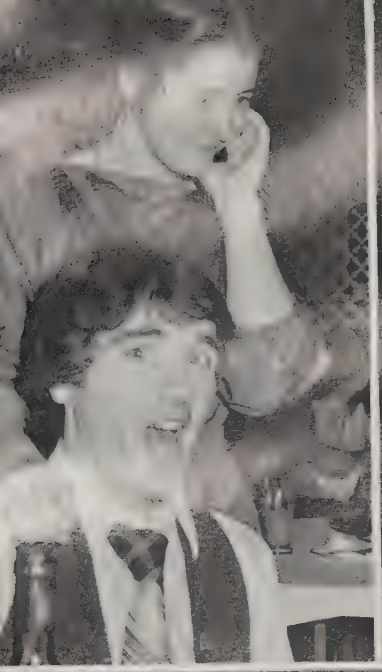

# FORMAL

AFFAIR

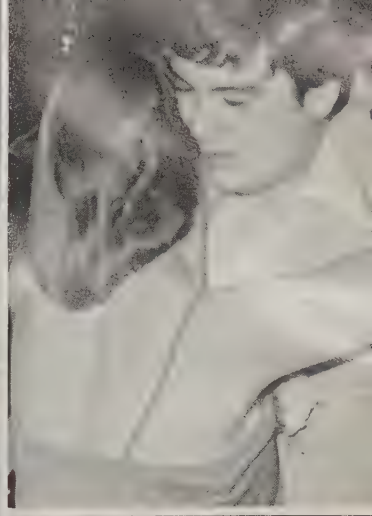

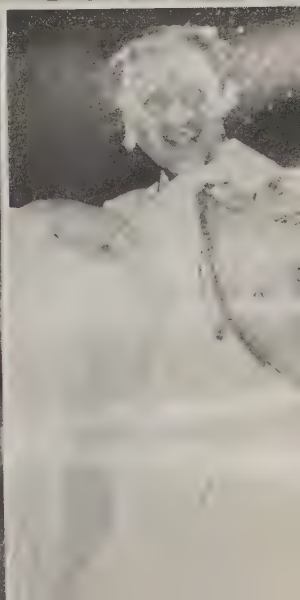

AND NOW . . .

CHEERS EVERYBODY!

# INTRAMURAL WE'RE MEN AND

# SPORTS #1 WOMEN

THE DEANS

DINNER

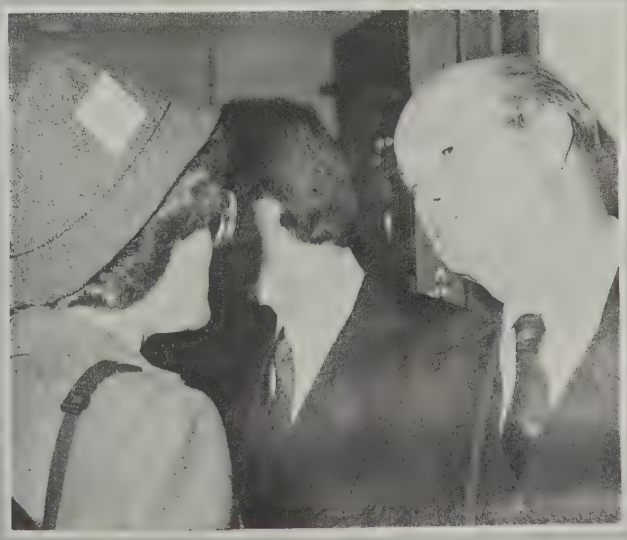

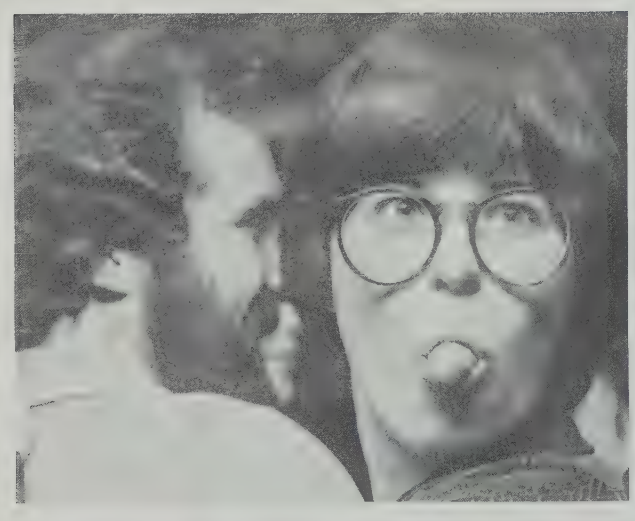

# Twosomes

Talking . . .

Our

Favourite

Pastime

# LAW REVIEW

Past Editor - Doris Wilson
Editor - Peter Miller

Most of the Staff

# DINNER

A Little
Night Music

How do you do that?

# THIRD YEAR PARTY

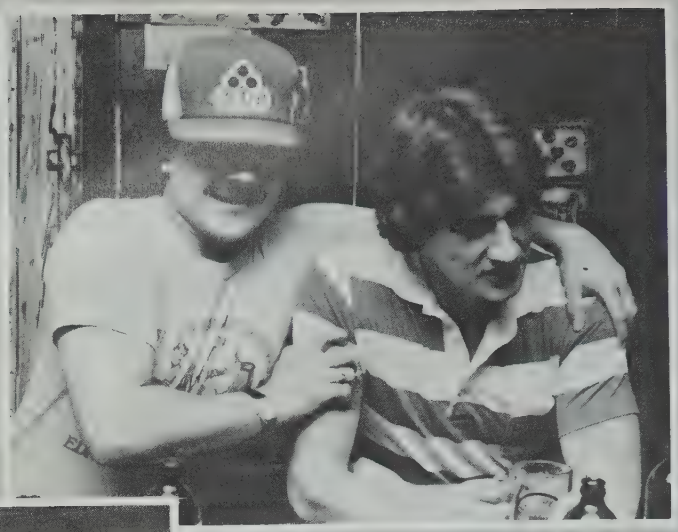

# AT LAST

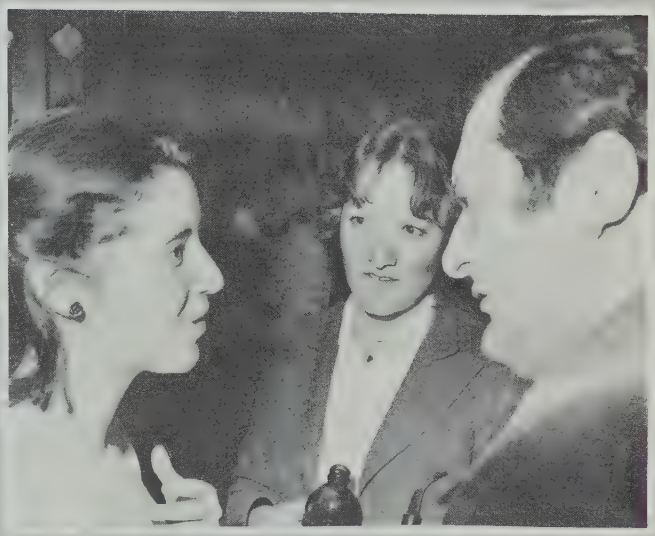

# THE LAW CLUB EXEC.

B. Hunt
D. Armstrong
M. Perkins
R. Purdy
J. Rossall
L. Ruzicka
G. Deck
K. Day - Center Above

# THE CANNONS STAFF

THEIR FEARLESS LEADER BARB VALLANCE

Ken Haluschak
Barry Sjolie

# SPORTS REPS.

Marnie Alexander
Marg Weir

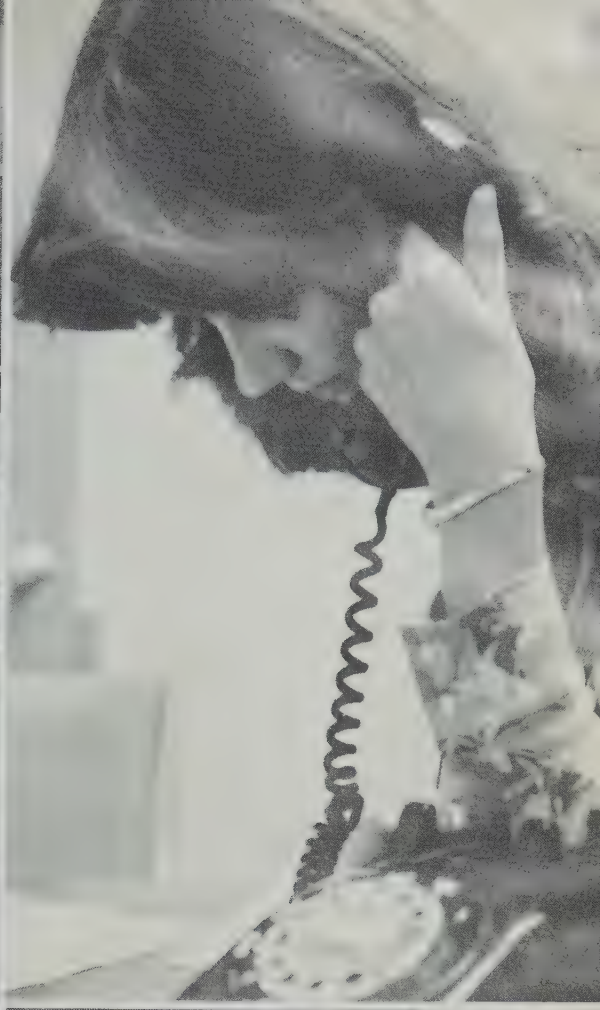

# LEGAL SERVICES

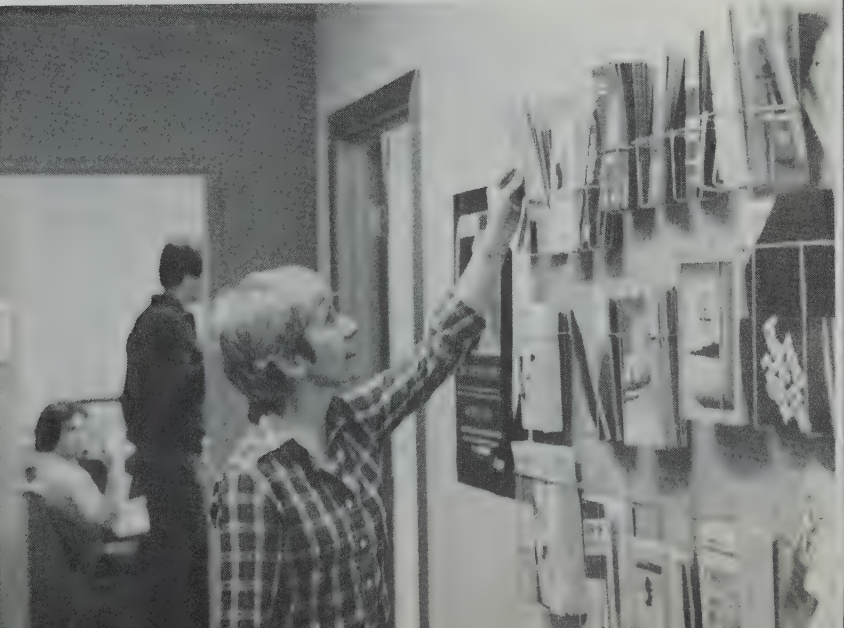

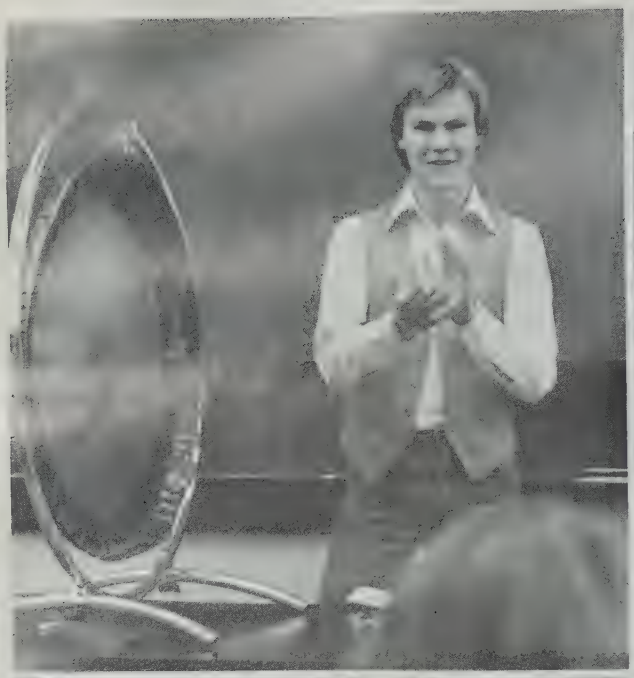

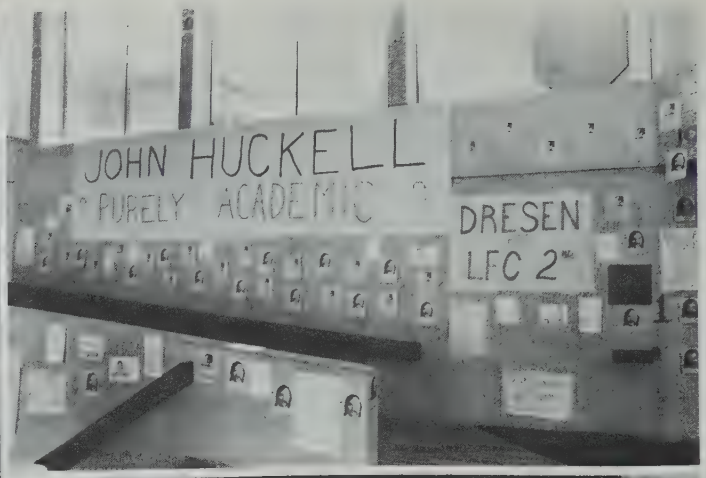
JOHN HUCKELL
PURELY ACADEMIC
DRESEN
LFC 2

ELECTION 80

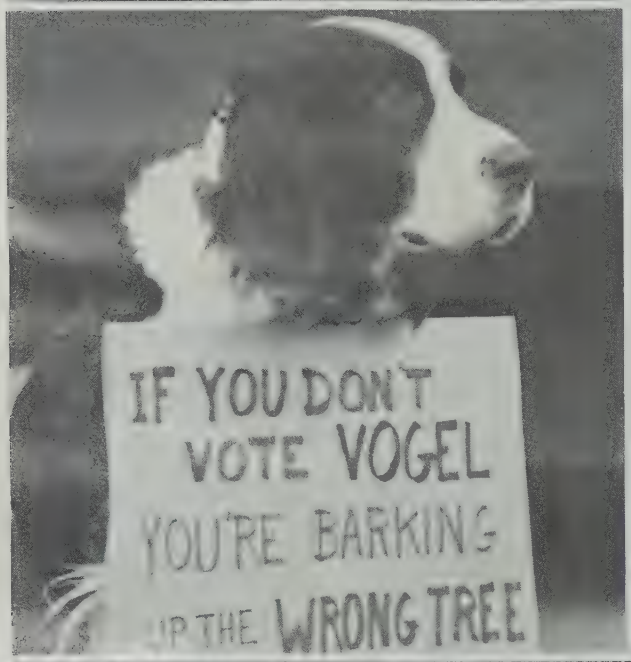
IF YOU DON'T
VOTE VOGEL
YOU'RE BARKING
UP THE WRONG TREE

Front: D. Spellisey, M. Rozenberg, K. Haluschak, B. Vail, D. Stewart.
Back: B. Sjulie, D. Blum, R. Hofer.

# GRAD STUDENTS

A. Shukla, E. Groniger, C.S. Cant, W. Pue, A. McCaig.

Irv
Adler

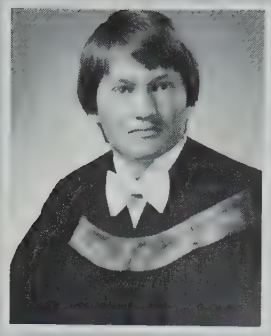

Derrick
Armstrong

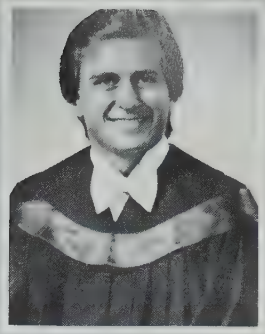

John
Askin

Wayne
Ayling

Cynthia
Baker

Barry
Basaraba

Lori
Becker

Howard
Binsky

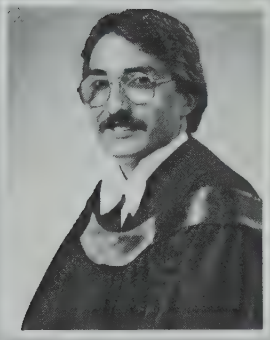

Michael
Birdsell

Norman
Bishop

John
Blair

Stan
Blythe

Richard
Borchert

James
Brennan

John
Bruce

Ivan
Bumbak

Bruce
Burns

Gillian
Butter

David
Caskenette

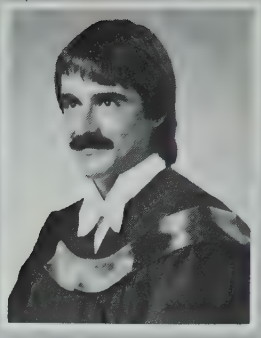

Lorne
Chilibeck

David
Chiswell

Cynthia
Clark

Robert
Clarke

Maggie
Collins

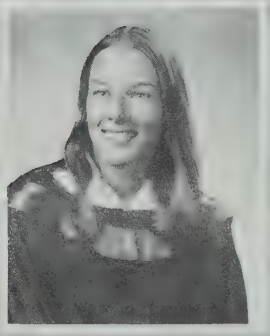

Barb
Craig

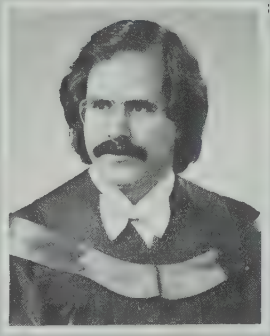

Brock
Dagenais

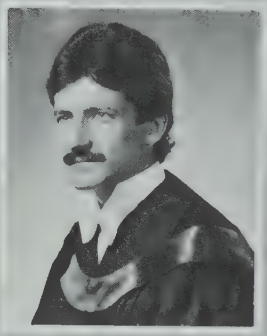

Allan
Dahl

Kerry
Day

Gord
Deck

Allen
Deckert

Patricia
Di Marzo

Genuino
Di Pinto

# GRADUATES

Robert Dunseith

Donna Dyck

Janine Elliott

William Faulkner

Marg Ferguson

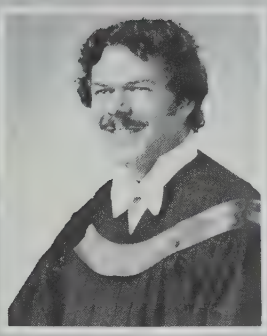
Edward Fitch

Robert Flannigan

Roland Fotty

Barrie Freeman

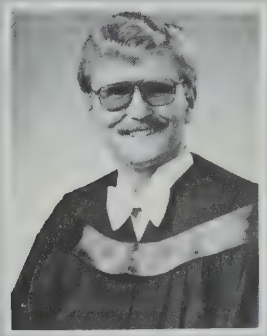
Gordon Freund

Robert Gateman

Rudi Gellert

Maxine Gerlach

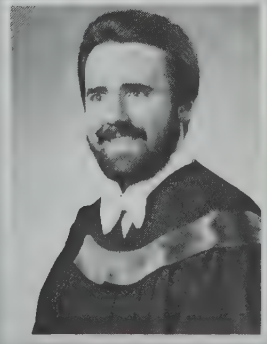
John Gill

Nancy Glaister

Alastair Grant

David
Guichon

David
Handerek

Jennifer
Head

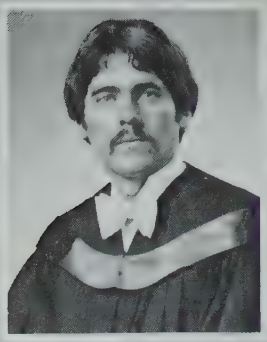

John
Hnidan

Terry
Hodgkinson

Diane
Hodgson

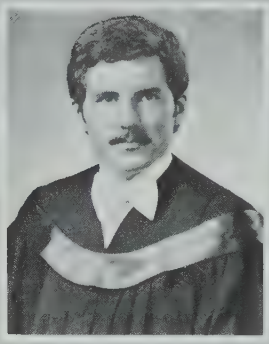

Brian
Hunt

Fellcity
Hunter

Fiona
Hunter

Heather
Jenkins

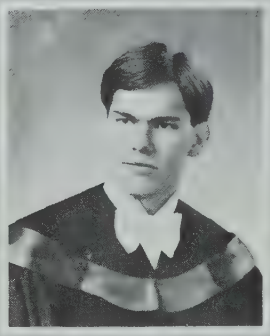

Kevin
Jenkins

Roger
Jensen

Evo
Kaminski

Sylvia
Kasper

Richard
Keevil

Barry
King

# GRADUATES

Eugene
Kobelka

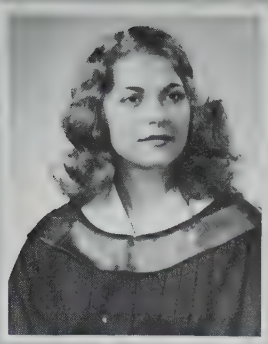

Carrie
Koslash

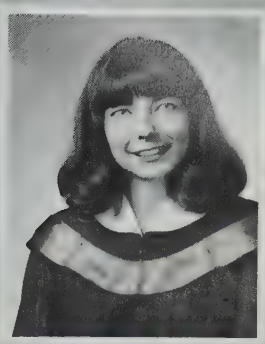

Arlene
Kwasniak

Donald
Larson

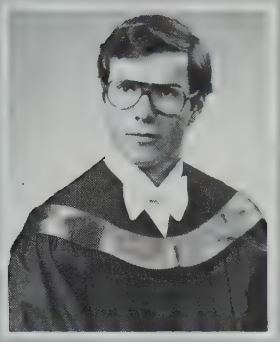

James
Lawson

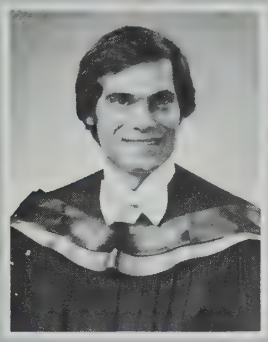

Del
Lewis

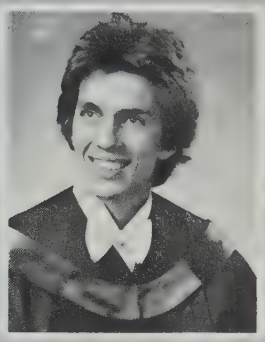

Greg
Lintz

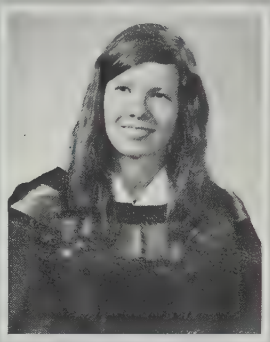

Keri
Logan

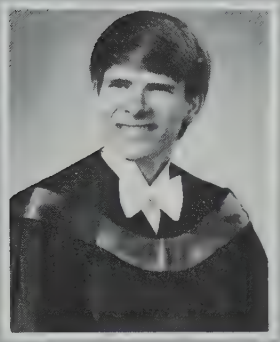

Richard
Low

Allison
MacIver

Cheryl
Matheson

Laurie
McFadden

Leslie
McGuffin

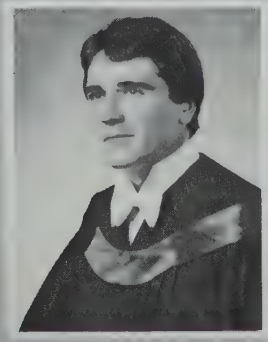

David
McKay

Ingrid
Meier

David
Mercer

Joseph Miller

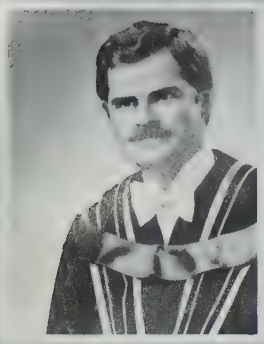

Peter Miller

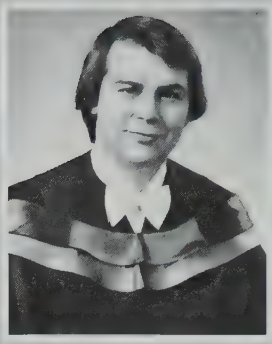

Guy Morrison

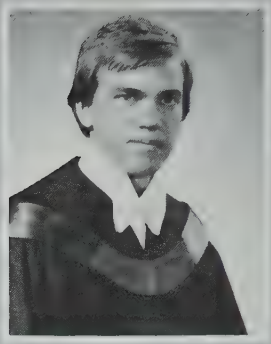

Jack Moss

Alan Munro

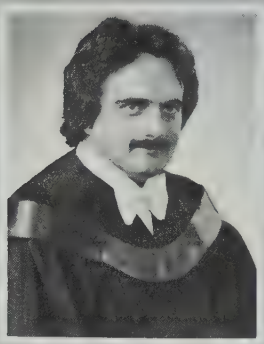

Jim Murphy

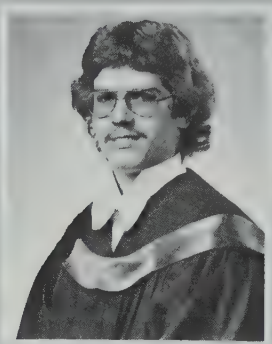

Lawrence Myroon

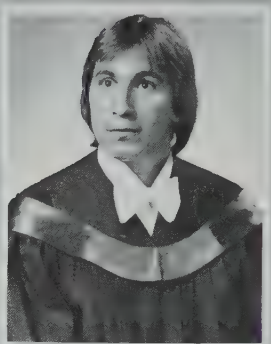

Scott Newark

Ching-Wo Ng

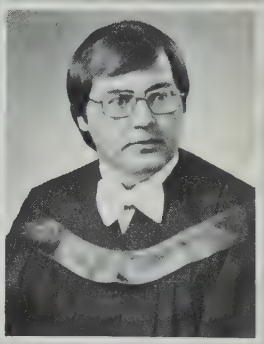

Denis Noel

Larry Novak

Brett Olsen

Arnold Olyan

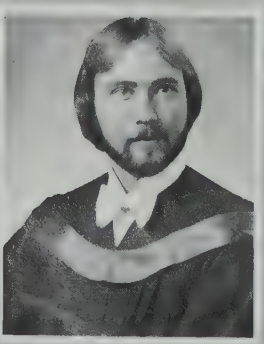

Daniel Palamar

Donald Patterson

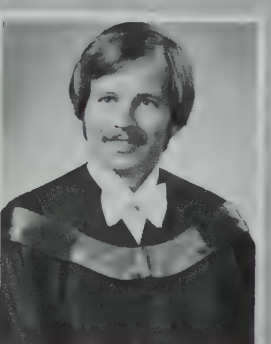

William Paul

# GRADUATES

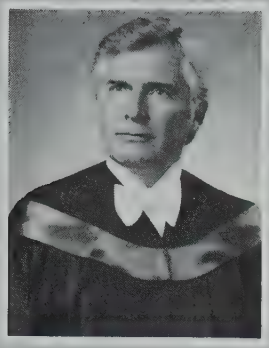

George
Payne

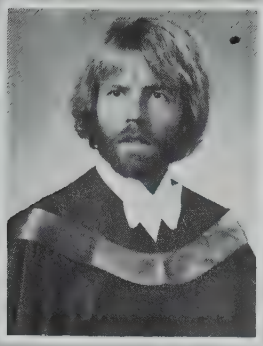

Ken
Pazder

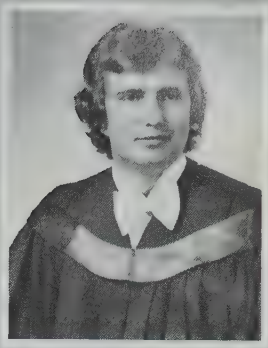

Ken
Penonzek

Lynn
Penrod

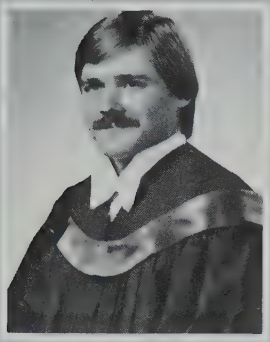

Mike
Perkins

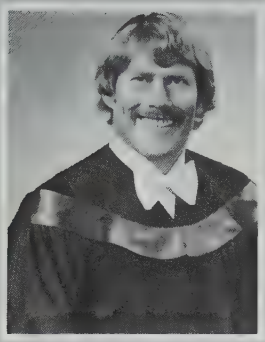

Dale
Peters

Norm
Pollock

Ray
Purdy

Irv
Quan

Bruce
Ramage

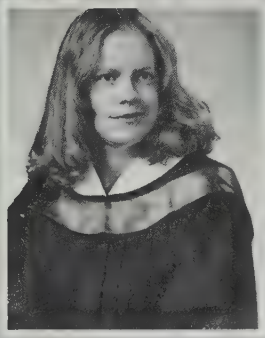

Sheila
Redel

Ken
Reeder

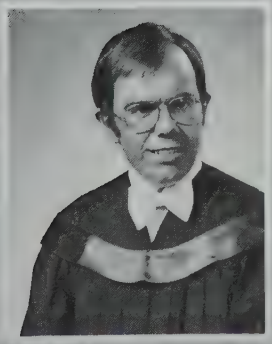

Dave
Reesor

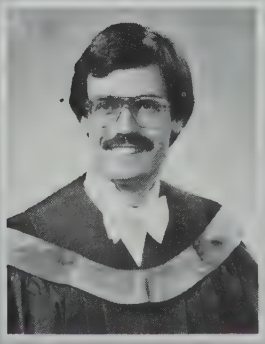

Phil
Renaud

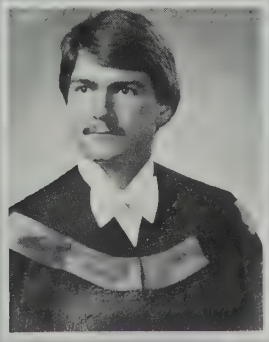

Jon
Rossall

Wendy
Russell

Lorne
Ruzicka

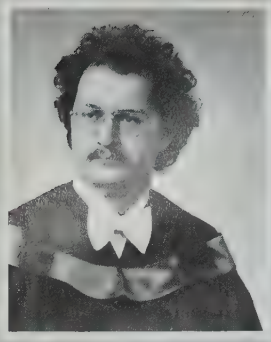

Michael
Savaryn

Arnold
Schlayer

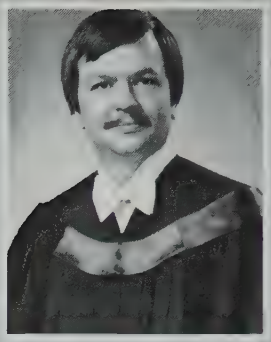

Gary
Schuir

Susan
Scragg

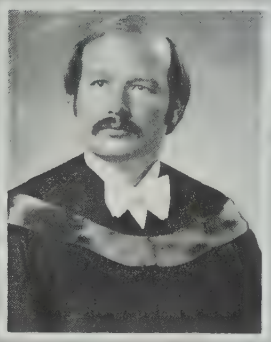

Douglas
Sefeik

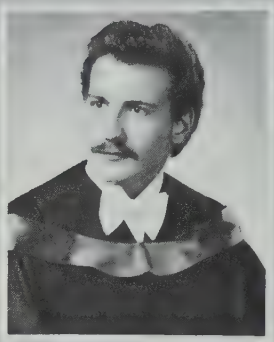

Rommen
Semeniuk

Greg
Senda

Donna
Seniw

Murray
Sereda

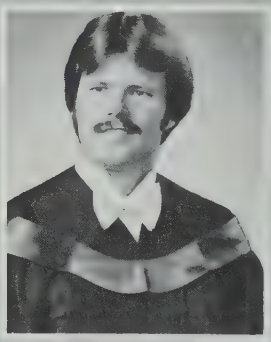

Colin
Simmons

Reg
Smith

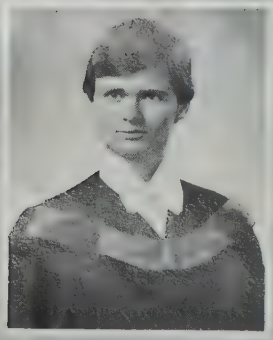

Roy
Smith

Dale
Spackman

David
Stark

Peter
Stevenson

# GRADUATES

Tom
Swanky

Ryan
Taitinger

Robert
Tennant

Jay-Anne
Thygesen

Joanne
Van De Matt

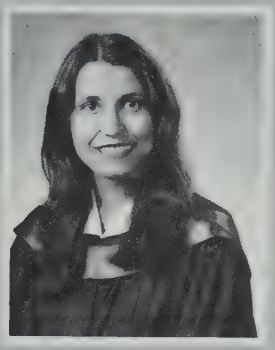

Angeline
Verenka

Shelley
Wright

Gord
Yake

Missing:

Glen Benedict
Peg Blair
Ron Buddenhagen
Brian Chambers
Mike Clancy
Ian Colquhoun
Glen Gallinger
Richard Gariepy
Joanne McDowell
Wayne McKenna
Barry McLaren
Michael Penny
Peter Purdon
Greg Scott
Marshall Shoctor
Susan Smith
Robert Southoff
Barb Vallance

Marty Abbott

Colin Adams

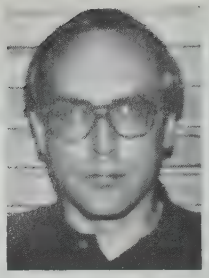
F. Alber

Marni Alexander

Barry Alloway

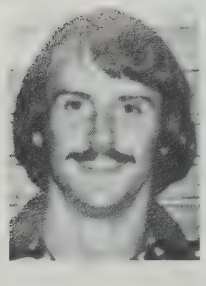
Jan Alston

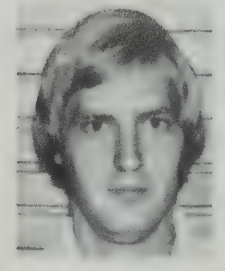
Kent Anderson

Larry Anderson

Kevin Archibald

Marjorie Arndt

Ray Barlow

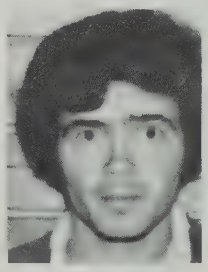
Richard Bauman

Richard Beeken

Susan Belee

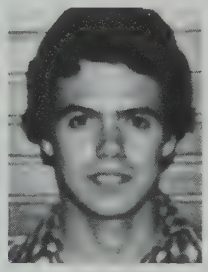
Patrick Bendin

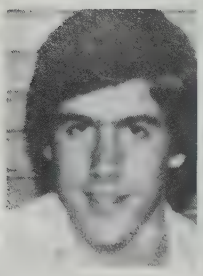
Graham Bennett

David Benton

Teresa Bereznicki

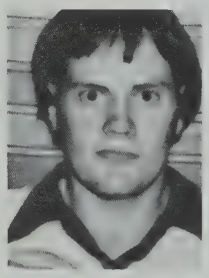
Maurice Blain

Deb Blum

J. Bowron

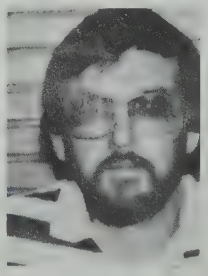
G. Bradley

J. Broad

K. Brown

T. Carlson

Kent Chapman

Ivan Christensen

Michael Chwok

Patrick Colwell

Bruce Coombs

Mavis Coxon

Anne Crawford

James Culkin

Douglas Dartnell

Douglas Davidson

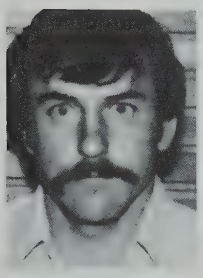
D. Daye

Glenna Demco

Cameron Demcoe

Pierre Desrochers

James Dixon

Rajko Dodie

Brian Doherty

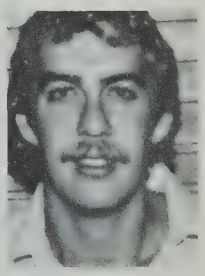
James Duke

Lois Dunlop

Larry Dunsford

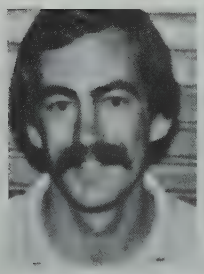
M. Ellery

P. Englemann

R. Enns

J. Essery

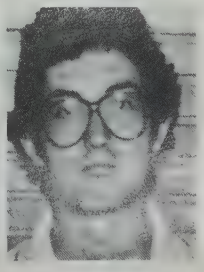
M. Feehan

Jullian Flett

Brian Forestell

John Fredeen

Susan Gash

James Girgulis

Max Gold

Bill Gourlie

Cathy Greco

Ken Haluschak

Ray Hansen

Kary Hargreaves

Denise Harwardt

Roy Head

Henderson Lypkie

Averie Hill

Randy Hobbs

Roger Hofer

Gordon Honey

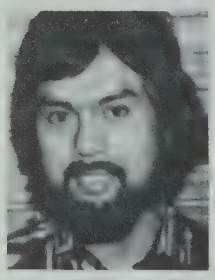
Allan Hoyano

John Huckell

C. Hudson

R. Ireland

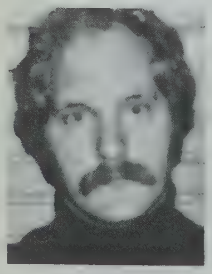
D. Jarvis

P. Johnson

P. Kennedy

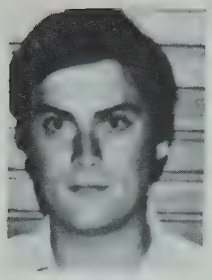
Bill Kennedy

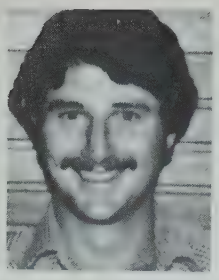
Pat Kimmitt

Scott Kirker

Sidney Kobewko

Brian Koehli

Fred Kozak

Ron Larocque

V. Leginsky

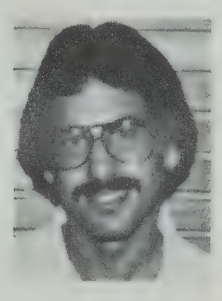
Lawrie Leon

Terry Lind

John Lindsay

Margaret Lipinski

Tom Little

Darrell Lopushinsky

J. MacArthur

Larry MacInnis

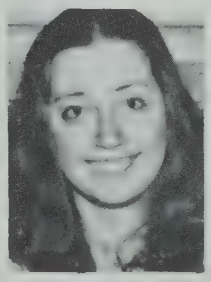
Jane MacPherson

Fred Martin

Jeffrey Mayan

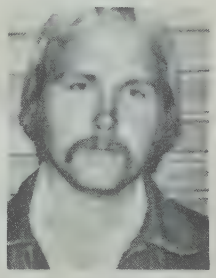
Sean McAllister

S. McDonald

T. McGregor

D. McLaughlin

C. McNary

S. McNaughton

James McPike

Beth Miller

Andrea Moen

Teresa Moffatt

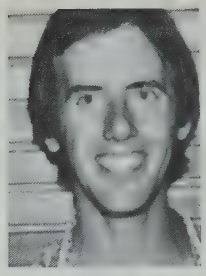
James Myers

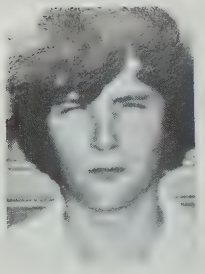
Vaughn Myers

Laura Nelson

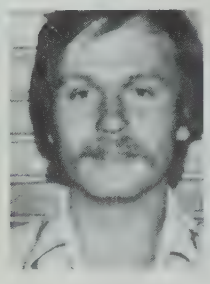
U. Neumann

Costia Nikitiuk

Robert Olson

Eleanor Olszewski

Sara Peacock

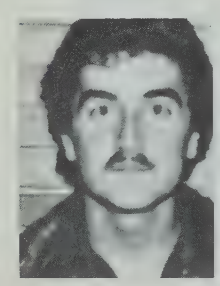
Wes Pedruski

Brent Perry

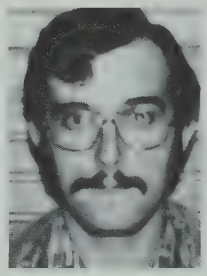
Marvin Perry

Larry Phillippe

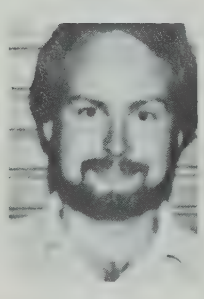
James Rea

Jeff Reimer

Elsa Rice

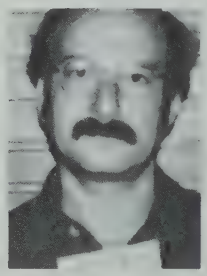
Frank Richards

J. Richards

M. Rozenburg

B. Rudder

K. Ruschin

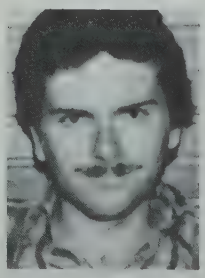
D. Russell

Victor Russell

Sharon Sands

Deb Satanove

Linda Scott

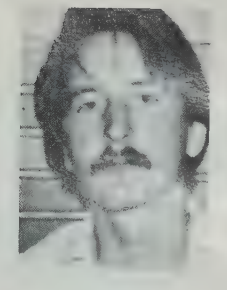
J. Senst

Doug Shell

Betty Shilling

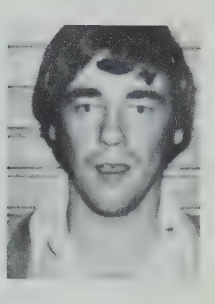
Robert Short

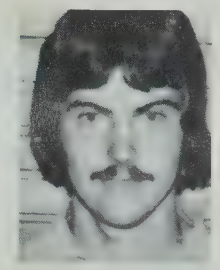
Dale Shudra

Barry Sjolie

Dorothy Smith

Marilyn Smith

Howard Sniderman

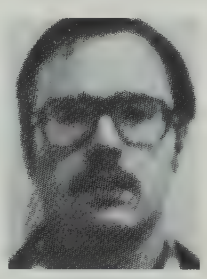
David Sproule

Deb Stewart

Nancy Strantz

David Stuart

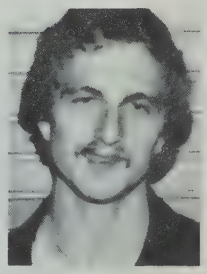
Brian Summers

William Thomson

L. Tyrrell Weaver

P. Vaartnou

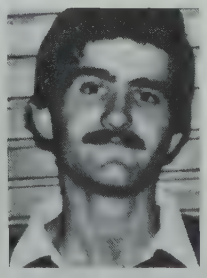
B. Vail

Mara Vogel

Darby Wade

Anita Wahl

Penny Warhaft

Gordon Warnke

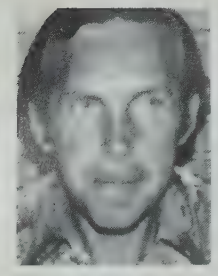

Clark Warren

Graham Weeks

J. Weiner Fedorak

Marg Weir

Juergen Welz

Linda Whan

John Williams

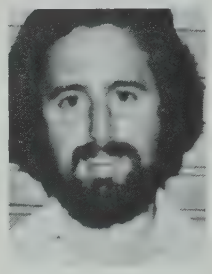

Stephen Wilson

Rod Yacyshyn

Joe Yurkovich

Jim Zazula

Missing:
Angus Boyd
Cindy Dickens
Bruce Laycock
William McNally
Rick Nilson
Gary Nixon
Richard Paziuk
Wayne Robertson
Daniel Rogers
Pamela Sugimoto
Susan Zwaenepoel

Bruce Ainscough

Wayne Alford

Robert Anderson

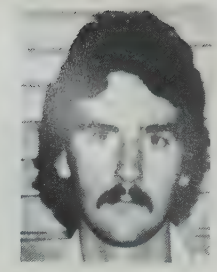
Garry Appelt

Dieter Ashauer

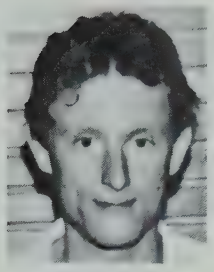
Paul Atkinson

Sandra Baker

Skinny Barry

Alison Beames

Therese Beaudoin

Mavis Bergquist

Marlynne Blackmore

Stuart Blyth

Julia Boberg

Beverly Bogda

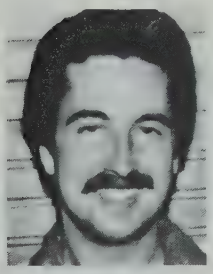
Edward Bogoch

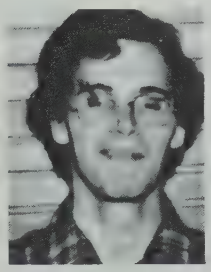
Timothy Briggs

Dorothy Brosseau

Christine Burdeniuk

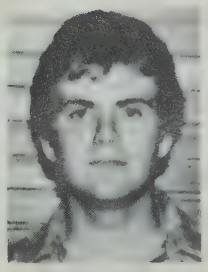
Gary Cable

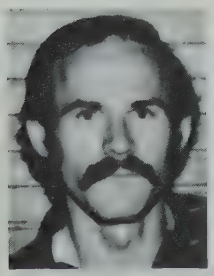
F. Cahill

T. Cameron

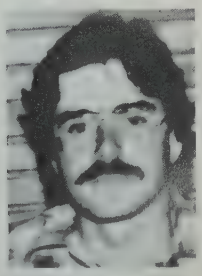
G. Cartwright

B. Chodan

J. Christensen

Richard Clavier

Peter Collins

Bruce Comba

Colleen Cooper

Catherine Coughlan

Scott Couper

Rebecca Cowdery

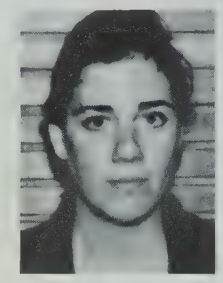
Adrian Currie

Lynda Cutknife

Allan Damer

Darolyn Daniel

Kent Davidson

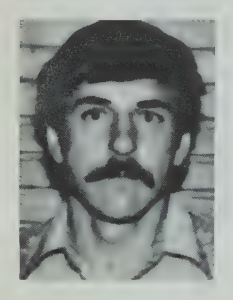
David Daye

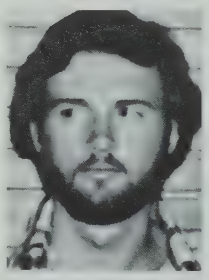
Don Dean

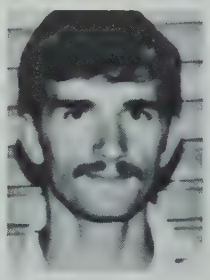
Patrick Dearden

Drake Dresen

Martin Driessen

Murray Engelking

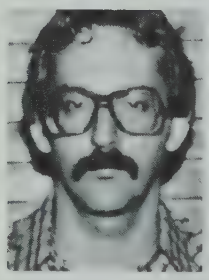
Eugene Erler

Allen Evaniew

G. Feehan

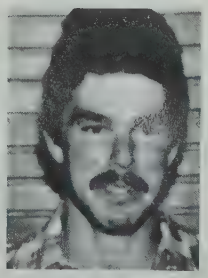
P. Frewer

L. Friedrick

M. Furman

J. Garth

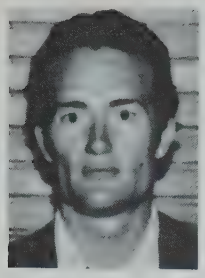
Alan Gray

Timothy Gray

Charalee Graydon

Pamela Hallett

Gregory Harding

John Hautmann

Hamish Henderson

Debra Henschel

Jocelyn Hill

Randall Hogle

John Holmes

Ken Holmstrom

Laura Hoyano

Noela Inions

James Irvine

Margaret Irving

Barbara Janusz

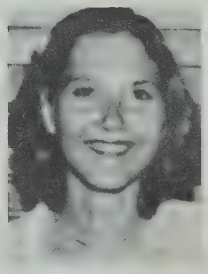
Craig Jordheim

Elaine Keenan

John Kenney

M. Kinash

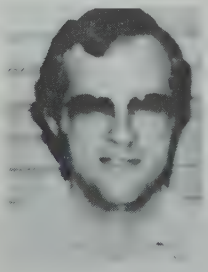
Pat Kirby

M. Klause

B. Kolar

K. Kolot

Joseph Kueber

Brenda Kuzio

Pat Lane

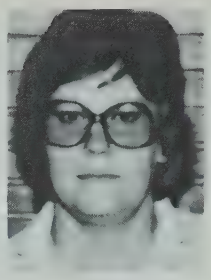
Ann Larson

Bruce Lawrence

Wayne Ledrew

Donald Leitch

Douglas Lewis

Brian Liddell

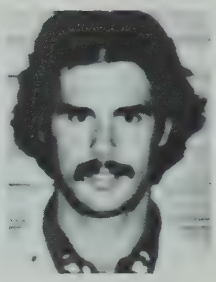
Marvin Lithwick

Ken Ludwick

Lorene Lutz

Ken Lypkie

James MacLean

Lillian MacPherson

Rose MacPherson

Francis Macri

Douglas Majacich

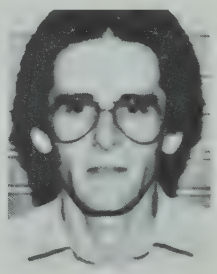
John Malone

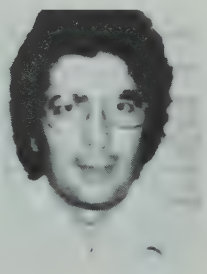
Leonard Mandamin

N. March

L. Martin

P. Marusiak

C. McClintock

D. McGuigan

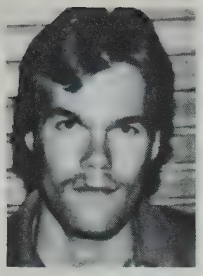
Roderick McLennan

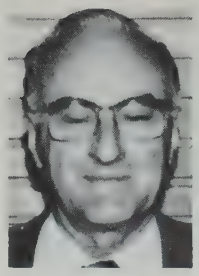
John McMann

Clark Mendenhall

Lorne Merryweather

Elizabeth Millar

Alden Miller

Marla Miller

Gail Minchau

Robert Moen

Craig Neuman

Sheila Noonan

Tom Owen

Cynthia Pachal

Judith Park

Lorna Pawluk

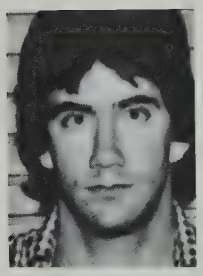
Kevin Peddie

Marusia Petryshyn

Deb Poon

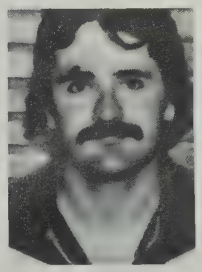
Bruce Proulx

Barry Querengesser

K. Rockel

S. Rapaj

A. Richard

W. Rosser

Craig Roy

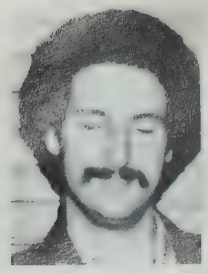
Alan Rudakoff

Charles Ruff

Brian Rurka

Larry Ruskin

Bruce Scott

Susan Scott

Andrea Seale

John Sherman

Lynda Shorten

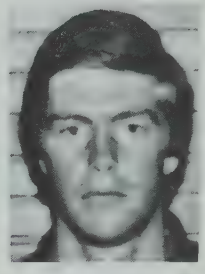
Robert Shouldice

Lyle Shwetz

James Sinclair

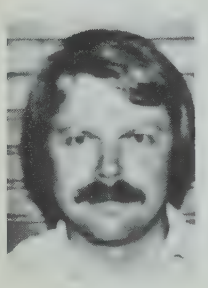
Lorne Smart

Carolina Smith

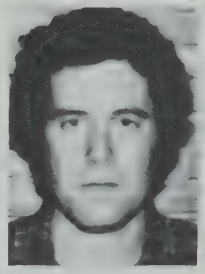
Daniel Spellisey

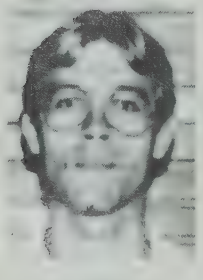
John Stadnyk

Kim Stagg

Dawn Stahl

Ray Steen

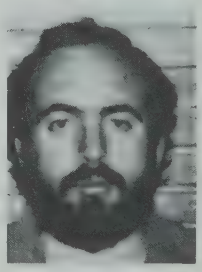
Keith Stefanick

E. Stewart

R. Stroppel

M. Swanson

K. Swartzenberger

C. Szaszkiewicz

# YEAR ONE

Patricia Tennessen

Lawrence Thompson

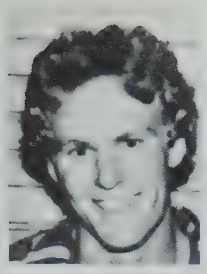

Douglas Tkachuk

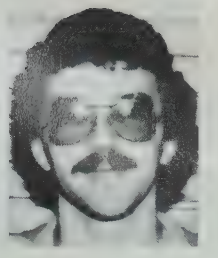

Jason Trach

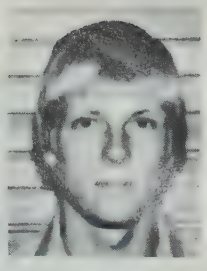

Bruce Twa

Francis Vanderkley

Diane Vimy

Jefferson Wardlow

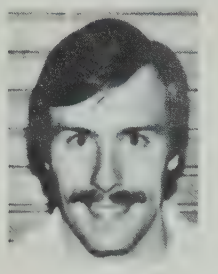

Mathew Wesolowski

Richard Westbury

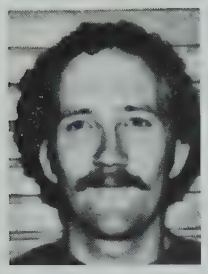

Lawrence Wilde

Judith Wilson

Brent Windwick

Chung Wa Wong

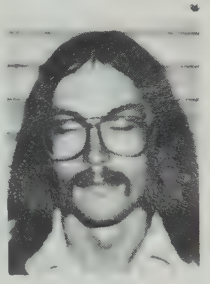

Kenneth Woollard

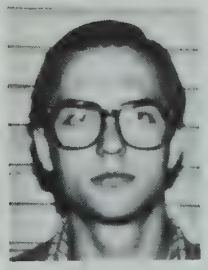

Gary Yasinski

Vida Zolpis

Missing:
Frederick Alber
Robert Galbraith
James Jacuta
Anna Lesko
Sheryl Livergant
Dale Normand
Pearl Oxtoby
Janet Thompson
Hu Young

THE EDMONTON POLICE DEPARTMENT

# Everything you've always wanted in a career.

# And more.

Most career opportunities offer a challenge. Most provide reasonable financial rewards. Most recognize achievement.

But very few 'jobs' give individuals the opportunity to feel part of an important contribution to their community.

A career with the Edmonton Police Department offers it all.

It's everything you think it is.
Challenging.
Interesting.
Rewarding.
And it's everything you may not think it is.
Important.
Tough.
Demanding.

If you are a Canadian citizen, at least twenty years of age, have a high school education or the equivalent, and think you've got what it takes, we'd like to hear from you. We're looking for a few more good men and women right now.

**Chief of Police**
**Edmonton Police Department**
**4 Sir Winston Churchill Square**
**EDMONTON, Alberta**
**T5J 2C2**

# The University of Alberta Bookstore

*The minute you read something you cannot understand, you can almost be sure it was drawn up by a lawyer.*

*— Will Rogers*

**STUDENT'S UNION BUILDING**
**THE UNIVERSITY OF ALBERTA**
**EDMONTON ALBERTA**
**432-4215**

*Compliments of*
*your Neighborhood*

SHOP
AT YOUR
NEIGHBORHOOD
SAFEWAY
STORE

**11715 - 108 Avenue** **452-4330**

Both Coca-Cola and Coke are registered trade marks which identify only the product of Coca-Cola Ltd

***THE PREFERRED APPROACH***

*...TAILORED EXCLUSIVELY TO THE SPECIFIC NEEDS OF THE LEGAL PROFESSION*

*...SELECTING THE IDEAL EMPLOYEE FOR YOU...*

| | |
|---|---|
| *ALL DESIGNATIONS* | *LITIGATION*<br>*CONVEYANCING*<br>*CORPORATE/COMMERCIAL*<br>*WILLS & ESTATES*<br>*FORECLOSURES etc* |
| *ALL FACETS* | *SECRETARIAL, PARALEGAL*<br>*RECEPTION*<br>*ACCOUNTING*<br>*WORK PROCESSING*<br>*LEGAL OFFICE ADMINISTRATION etc.* |

*EFFICIENT CONFIDENTIAL SERVICE - THE PERSONAL TOUCH*
*(a) COMPETITIVE RATES*
*(b) QUALIFIED CONSULTING*
*(c) GUARANTEED*

**Part of Canada's future for the past 100 years.**

## TREASURY BRANCHES ARE FOR ALBERTA

THAT'S WHY, AT OUR OFFICES, YOU'LL FIND...

1. A sincere interest in what you are trying to achieve.
2. Friendly and efficient service.
3. Knowledge of what's going on through out this exciting Province.
4. Loans for worthwhile purposes.
5. Lots of deposit plans to help you save.

*GIVE US A CALL*
*WE LISTEN*

**Treasury Branches** Alberta
Albertans Investing In Alberta

## Stewart & Pateman

MEN'S APPAREL

*ARE PLEASED TO ANNOUNCE THEIR APPOINTMENT AS AGENTS FOR*

**HARCOURTS LIMITED**

*ROBEMAKERS SINCE 1842*

**Courtroom Shirts, Collars, Tabs carried in stock.**

10117 - 101 STREET
EMPIRE BUILDING - T5J 0T4

PHONE
422-7516

## LEGAL ATTIRE

**fine quality**

**vests**
**gowns**
**shirts**
**accessories**

In stock service now available. Write, phone or visit for prices and fabric samples.

**MALABAR**

10514 Jasper Ave.
Edmonton, Alta.
403-423-3551

## You Can Save Money by Saving Energy

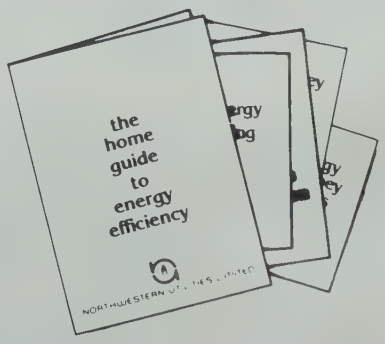


Request your free copy of the Home Guide to Energy Efficiency soon! Write 10040 - 104 Street, Edmonton, Alberta T5J 2S3 or phone 420-7281.

NORTHWESTERN UTILITIES

# WHAT'S IN IT FOR YOU?

Just about everything! Enough said? Any professional or business executive who doesn't read THE JOURNAL every day will find himself falling behind his competition, and it won't take long. To make informed decisions in today's complex business world, you need facts. You need to know about the whole world of events that may affect your profession or business. And you'll find it all right here, in The Journal. Up-to-date reports on local, national and international news, government, the economy and the consumer.

What's In It For You?
The Answer Appears On
Every Page Of The . . .

**Edmonton Journal**

# You can own the home for your future lifestyle today. And make no second mortgage payments for two years!

Cairns not only offers highly competitive rates on second mortgages. We also have that all important deferral option that means no second mortgage payments for the first one or two years you own your new Cairns home.

You can start building equity now in the home you'll want tomorrow, and make the payments on the second mortgage later.

Call a Cairns representative today at **436-8610**. We'll be happy to help you get started in the home for your future.

**cairns**

*The Possible Dream*

# Grow with us.

"GOOD LUCK GRADUATES"

Scotiabank
THE BANK OF NOVA SCOTIA

*Parlee, Irving, Henning, Mustard & Rodney*

*A partnership established for the Practice of Law*

2700 Alberta Telephone Tower
Edmonton, Alta.
425-0810

1409 The Home Oil Tower
Calgary, Alta.
265-8050

madison development corporation ltd.

400 Liberty Building 428-7091
10506 Jasper Ave.

*Foremost in:*

- Land Development & Subdivisions
- Apartment Rentals
- Office Buildings

THE BINDERY

SPECIALIZING IN QUICK
PROFESSIONAL BINDERY SERVICE
BOASTING 31 YEARS OF EXPERIENCE

*Edmonton's Largest Trade Bindery*

15415 - 115a Avenue
452-0375

*With Best Wishes*

*from Peter Lougheed*
*Premier of Alberta*

**On Behalf Of The**
**ALBERTA**
**PROGRESSIVE CONSERVATIVE**
**ASSOCIATION**

*Congratulations Students!*

469-5856

RUPES CAPS LTD.

6908 - 82 Avenue
Edmonton, Alberta
T6B OE7

MILNER & STEER

BARRISTERS AND SOLICITORS

H. R. MILNER, Q.C. (1889-1975) G. H. STEER, Q.C. (1886-1975)

MILNER BUILDING
10040-104TH STREET
EDMONTON, CANADA T5J 0Z7
TELEPHONE 425-8830

*The Halifax Insurance Company*

PROTECTING SINCE 1809

STE. 400
10009 - 108 STREET
EDMONTON, ALBERTA

OFFICE PHONE 428-7544
TLX 037-3003

NEWSON BRUMLIK
Barristers and Solicitors

700 CHANCERY HALL
NO. 3 SIR WINSTON CHURCHILL SQUARE
99TH STREET & 102A AVENUE
EDMONTON, ALBERTA T5J 2C6

PHONE (403) 423-7711

***PARA-LEGAL SERVICES (EDMONTON) LTD.***

*Wishes LAW Students the best in the coming year.*

Phone: 451-0511
10736 - 116 Street

ALL — NITER
SUPER DRUG MART LTD.

Front Store
488 - 7336

Prescriptions
482 - 4865

EVERALL CONSTRUCTION LIMITED

101 AVENUE & 21 STREET EDMONTON ALBERTA PHONE (403) 467-7701
MAILING ADDRESS POSTAL STATION L EDMONTON ALBERTA T6C 4E8

GW Furniture

GW Furniture Industries Ltd.
14538, 121A Avenue
Edmonton, Canada
T5L 4L2
Tel. (403) 451-3230
Telex: 037-41843

Bryan Andrekson
(403) 423-5730
Barristers and Solicitors
900 CHANCERY HALL
#3 SIR WINSTON CHURCHILL SQUARE

ALBERTA ShuffleBOARDS (EDM.) LTD.
Distributors for Coin Operated Shuffleboards, Music Machines, Vending, Amusement Games
10744 - 101 Street, Edmonton
Telephone: 426-6636

instant printers ltd.
complete printing service
posters & flyers
10587-115 St. 426-3361

COOKE SHANDLING
BARRISTERS & SOLICITORS
ALAN T. COOKE, Q.C.
ELEANOR K. BODDY
THOMAS G. COOKE
HYMAN I. SHANDLING
THOMAS S. SUGIMOTO
DAVID N. JARDINE
500 TORONTO-DOMINION BANK BLDG
10004 JASPER AVENUE
EDMONTON, ALBERTA
TELEPHONE (403) 428-0066
TELEX 037-3914

ROYAL BANK
the helpful bank
DROP IN TO YOUR NEAREST ROYAL BANK BRANCH FOR INFORMATION ON OUR PROFESSIONAL BUSINESS PROGRAM.
11105 - 87 AVE. 8920 - 112 ST
HUB BRANCH 8204 - 109 ST
THE ROYAL BANK OF CANADA
UNIVERSITY BRANCH
8629 - 112 STREET

Sea-Can Containers Ltd.
Corner 18 St. & 75 Ave.
R.R. 2, South Edmonton
464-7037

**W.D. Usher & Associates Ltd.**
Land Surveyors Professional Engineers

HEAD OFFICE:
503 West Chambers
12220 Stony Plain Rd.
Edmonton, Alberta
T5N 3Y4
Ph. (403) 482-6592

BRANCH OFFICES:
P.O. Box 1841
Camrose, Alberta
T4V 1X7
Bus. (403) 672-5233

5505-54A Street
Barrhead, Alberta
T0G 0E0
Bus. (403) 674-2287

SUPERIOR STEEL DESK

11415 - 168 Street,
Edmonton, Alberta
T5M 3S1

**superior steel desk** (Mfg.) Co. Ltd.

Phone 452-7830
Telex 037-3425

A LOCAL MANUFACTURER
OF QUALITY OFFICE FURNITURE.

WESTERN GMC PONTIAC BUICK LTD.

Pontiac Buick Cars, GMC Trucks

11410 Kingsway
Edmonton, Alberta
Parts Department Open Till 12.00
Monday Through Friday
5 pm Saturday

SEE US FOR ALL YOUR AUTOMOTIVE NEEDS.

SHOP AND SAVE AT YOUR

**GOODWILL STORES**

Located at:

[illegible] - 118th Ave
[illegible] - [illegible] St
[illegible] - 132nd Ave
10361 - 82nd Ave
12744 - Fort Rd
4004 - 118th Ave
15302 Stoney Plain Rd

*You'll be pleasantly surprised.*
Books - Clothing - Furniture
Housewares - Footwear
Small Appliances

ALBERTA Shuffleboards (EDM.) LTD.

*Telephone: 426-6636*

*Distributors for* Coin Operated Shuffleboards, Music Machines, Vending, Amusement Games

*10744 - 101 Street, Edmonton*

*Congratulations Students!*

**BEE—BELL**
Health
**BAKERY LTD.**

8124 - 103rd Street
Edmonton, Alberta
439 - 3247

**MOUSSEAU, MARGOLIS, MORRISON**
*Barristers, Solicitors, Avocats*

PIERRE J. MOUSSEAU (Also N.W.T. Bar)
CLARE W. MORRISON (Also Ont. Bar)
RICHARD G. FERGUSON
ERIC T. SPINK
STANLEY M. MARGOLIS
JAMES D. BRIMACOMBE
BALJINDAR K. RATTAN

505 College Plaza - 8215 - 112th Street
EDMONTON, ALBERTA T2G 2C8
Telephone: (403) 432-7551

**J.G. MOORE & ASSOCIATES LTD.**

CONFERENCE & COURT
REPORTING SERVICES

200 - 10156 - 101 Street
Edmonton, Alberta

EDMONTON: (403) 426-1525

## HOW TO START YOUR OWN BUSINESS . . . AND SUCCEED

*COUNSELLING SERVICES
*How To Decide The Right Business To Enter
*How To Set Up Your Own Business
*BUSINESS PLAN DEVELOPMENT
*MARKETING & FEASIBILITY STUDIES
*ORGANIZATION DESIGN
*SYSTEMS & PROCEDURES
*RESUMES OF KEY MANAGERS

**471-1956** or write to:
**Alexander T. Consulting Services Ltd.**
**288 Kingsway Garden Mall**
**Edmonton, Alta., T5G 3A6**

INDUSTRIAL POWER INSTALLATIONS
(EDMONTON) LTD.

11122 - 156th Street
451-1420

BOX 2314, EDMONTON, ALBERTA T5J 2P4

**THINK OF US**
Full Real Estate Service

*Trade-A-Home Plan
*Guaranteed Sales
*Mortgage Offices
*Industrial
*Canada Wide Referral System
*Home, *Farm, *Acreages
*Member of Real Estate Board (M.L.S.)

REALTOR
CO-OP TRUST

**7935 - 71 St. (Argyll Co-op Mall) 468-3392**

# WESTOWN FORD
**SALES LTD.**

**7505 - 75 St.**
**Edmonton**
**Phone: 465-9411**

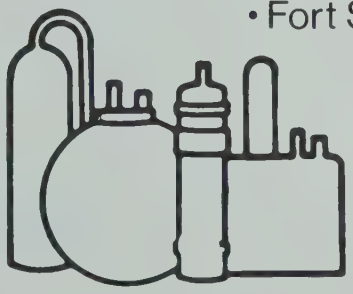

• Fort Saskatchewan
• Edmonton
• Calgary

DOW
DOW CHEMICAL OF CANADA, LIMITED

NEED HELP?
COUNSELLING?

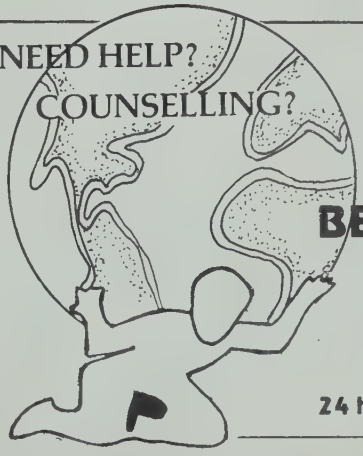

*CALL*
**BETTER WAY**

24 hrs. **471-6562**

# The Good Samaritan Society

(A LUTHERAN SOCIAL SERVICE ORGANIZATION)

Box 8190, Station F. T6H 5A2
Tel. 436-0806

4th Floor, 4225 - 107 Street
Edmonton, Alberta

*'The Good Samaritan Cared — and so do we'*

Henry Singer LTD

**SUIT UP**
**at**
**HENRY SINGER'S**

HENRY SINGER LTD.
10360 Jasper Ave. (Birks Building) 423-6868

CORMIE KENNEDY

BARRISTERS & SOLICITORS

L.A. PATRICK
GARY G. CAMPBELL
KENNETH J. BROWN
ROBERT L. DUKE
WM. S. CONNAUTON
DANIEL C.P. STACHNIK
RAMON T. McKALL

DONALD M. CORMIE, Q.C.
SANFORD T. FITCH
EDWIN S. COOK
GEOFFREY H. SAXTON, Q.C.
BRIAN W. L. TOD
BRUCE R. GARRIOCK
JOHN P. WISPINSKI
JACK W. KENNEDY, Q.C.

1600 CAMBRIDGE BUILDING
10024 JASPER AVENUE
EDMONTON, CANADA
T5J 1S3
TELEPHONE 429-1751

ONLY
3%
TO SELL YOUR
HOME

NO HIDDEN CHARGES

SPENCER
REAL ESTATE LTD.

Bus. 465-0973
Res. 432-7158

*Investors* SYNICATE LIMITED

*A Complete Personal Financial Service*

**700 Royal Bank Building**
**Edmonton, Alta.**
**428-0852**

Dickson's Food Service

Dickson's

*453-2496* *12846 146th Street*

BUS. (403) 432-1561
RES. (403) 434-7352

AWARD REAL ESTATE LTD.

8410 - 109 STREET
EDMONTON, ALBERTA T6G 1E2

The Seal & Stamp Factory

1 - DAY SERVICE Downtown Branch of ROYAL RUBBER STAMP CO

RR 10012 Jasper Ave. 425-4676

WESTERN SUBMARINE

10% discount on party orders of 25 submarines or more.

11 Kingsway Mall
479-1338

P.O. BOX 1904 PH. 436-8197

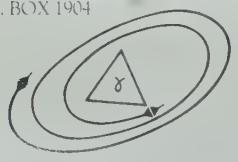

MIND

MANAGEMENT
SEMINARS LTD.

International Locate & Process
Service Ltd.

*9022 132nd Avenue*

*475-3337*

Wills/Leases/Agreements/Documents
Company Incorporations

**PDQ Word Processing Ltd.**

Professional, and Done Quickly

15383 117th Avenue
452-1074

**Belland & Dunkin Optical Ltd.**

*10754 Jasper Avenue*
*EDMONTON, ALBERTA*

*PHONE 426-5354 10% discount for University Students*

UDL
UNITED DIRECTIONAL DRILLING LTD.
10370 - 58 AVENUE
EDMONTON, ALBERTA 434-8427 (24 Hrs.)

J R STEPHENSON LTD
TELEPHONE 454-4596
TELEX 037-2368
WINNIPEG · REGINA · SASKATOON · CALGARY · EDMONTON
11627 - 145TH STREET
EDMONTON, ALBERTA T5M 1V9

Clarkson, Gordon
1101 Toronto Dominion Tower
Edmonton Centre
Edmonton, Alberta T5J 3C7
Chartered Accountants

McLennan, Ross, Taschuk & Ponting
Barristers & Solicitors
12220 STONY PLAIN ROAD (403) 482-5802

Braul Gaffney
Watson Galbraith
BARRISTERS, SOLICITORS, NOTARIES
2170 Sun Life Place/ 10123 - 99th St
Phone (403) 423-2481

WILLETTS MACMAHON & COMPANY
CHARTERED ACCOUNTANTS
1901 TORONTO-DOMINION BANK TOWER
EDMONTON CENTRE
EDMONTON, ALBERTA

Leduc AGENCIES
Insurance and Real Estate
BOX 1187 LEDUC, ALBERTA

Wachowich & Company
BARRISTERS SOLICITORS
TELEPHONE 423-3441
600 CHANCERY HALL
3 SIR WINSTON CHURCHILL SQUARE

Lavallee Buchanan
BARRISTERS & SOLICITORS
705 GUARDIAN BUILDING, 10240 - 124 STREET
EDMONTON, ALBERTA, CANADA T5N 3W6
TELEPHONE (403) 488-4801

A. E. LePAGE
MELTON REAL ESTATE LTD
Bus. 437-7480
Southside Central Branch
7129 - 109 Street
Edmonton, Alberta

LOYAL ORDER OF MOOSE
142 St. and 142 Ave.
P.O. Box 3418, Stn. "D"
Edmonton, Alberta T5L 4J3

FLINT & MURPHY
BARRISTERS & SOLICITORS
9303 - 51 AVE., EDMONTON, ALBERTA
TELEPHONE: (403) 437-0531

McDonald Muffler Shop
7403 - 82 AVENUE, EDMONTON, ALBERTA
SHOCK & EXHAUST SPECIALIST
TELEPHONE
465-7996

GENE S. SYSKA, B.A., LL.B.
BARRISTER & SOLICITOR
432-1762, 432-1794
305 8540 - 109 STREET
EDMONTON, ALTA T6G 1E6

Young & Kahlke
BARRISTERS
SOLICITORS AND NOTARIES
LEDUC, ALBERTA : 986-8427

YWCA
Young Women's Christian Association
10305 - 100 ave edmonton, alberta
T5J 3C8

Specialists in 429 - 7581
Industrial, Commercial
Residential, Farms,
Investments, Businesses,
Sub-Division Developments
Arcana Agencies (Realty) Ltd.
504 Cambridge Building

ANDERSON SMYTH BROKERS LTD
420-0773
1912 - CENTENNIAL BLDG.

NICKERSON, ROBERTS & HILBORN
BARRISTERS & SOLICITORS
300 TORONTO-DOMINION BANK BUILDING
10004 JASPER AVENUE
TELEPHONE (403) 428-0041

Indoor Golf World
• Lessons
• Golf Merchandise
• Club Repairs
• 429 - 7996
10310 - 102 Street, Edmonton, Alberta

IMPERIAL CENTRE
Phone 429-6221
10110 Kingsway Ave.
Edmonton, Alta.

KLUANE MOUNTAINEERING
8223 - 104 street edmonton, alberta
canada T6E 4E7 (403) 433-9986

A. E. LePAGE
MELTON REAL ESTATE LTD
SHERWOOD PARK BRANCH
2010 SHERWOOD DRIVE

Compliments of .....
COOKE SHANDLING & CO.
Barristers and Solicitors
10004 Jasper Ave., Edmonton, Alta.
Ph:428-0066

R. D. "Reg" Humphreys
Engineering & Management
Consultants Ltd.
STE 201 ONE TWELVE PROFESSIONAL CENTRE
10050 - 112 STREET TELEPHONE 482-1455

CARMAN
REALTY LTD.
INVESTMENT
PROPERTIES SPECIALIST
201, 10169-104 Street
(403) 426-0560

GOERTZ STUDIOS LTD.
Photographer for The Class of '80
10020 - 103 St. 428-6262
HUB 433-8244

CHAPMAN
FINLAY
MacPHERSON
GAWNE
Telephone (403) 420-0501
2332 Oxford Tower,
Edmonton Centre,
10235 - 101 St.,
Barristers & Solicitors

WRIGHT, CHIVERS & COMPANY
Barristers And Solicitors
310 The Boardwalk
Edmonton, Alberta
426 - 4550

Acorn Elliott
520 Oxford Tower,
Edmonton Centre
10235 - 101 Street
423-3096

LINDEN, ACKROYD,
BRADLEY, PHILION &
PIASTA
301 Revillion Building
429-5241

Macdonald, Spitz
BARRISTERS & SOLICITORS
TELEPHONE (403) 428-0792
900 BANK OF MONTREAL BLDG.
10089 JASPER AVENUE

Bittorf • Holland • Christianson Architects Ltd.
420 Boardwalk Building - 10310 - 102 Avenue
Edmonton, Alberta, Canada T5J 2X6
Phone — (403) 424-2171

PURVIS & ALLFORD
BARRISTERS AND SOLICITORS
1000 CHANCERY HALL
3 SIR WINSTON CHURCHILL SQUARE
(403) 429-5391

Chuck Peerless & Associates
INSURANCE SERVICES LTD.
Life Insurance, Estate Planning, Tax Savings,
Disability Insurance
2320 Oxford Tower
Edmonton Centre
10235 - 101 Street
Edmonton, Alta.
423-4901

BROWNLEE FRYETT
BARRISTERS AND SOLICITORS
803 CHANCERY HALL
*3 SIR WINSTON CHURCHILL SQUARE
429-4821
* DENOTES LAWYER WHOSE PROFESSIONAL
CORPORATION IS A MEMBER OF THE FIRM

Beverly Blossoms
Floral Design School
Basic Course 60 Hrs.
3914 - 118 Ave., Edmonton, Alta.
474-6958

FREMAR INSURANCE
SERVICES LTD.
12421 - 118 Avenue
Edmonton, Alberta.
Ph: 454-3429

ROMAC ELECTRIC
CORPORATION LTD.
2945 101 Street.
Edmonton Alta.
24 Hr. Answering Service
463-2282 Office 463-2272

Howard & McBride Limited
DIRECTORS OF FUNERAL SERVICE
10045 - 109TH STREET
PHONE 422-1141 EDMONTON

LINDSAY INSURANCE
AGENCIES LTD.
109 Bonaventure Shopping Centre
12520 St. Albert Trail
454-0477

Melnyk & McCord
11054 - 86 AVENUE
432-7464
BARRISTERS, SOLICITORS, NOTARIES

462-8901
PALM
PALM DAIRIES LTD
2959 PARSONS ROAD
P.O. BOX 127
EDMONTON, ALBERTA

Brown & Ross
CHARTERED ACCOUNTANTS
1408 - 10025 JASPER AVENUE,
EDMONTON, ALBERTA
T5J 1S6
TELEPHONE (403) 425-0636

GROSSMAN & COMPANY
BARRISTERS & SOLICITORS
1200 CENTENNIAL BUILDING, 10015 - 103 AVE.
EDMONTON, ALBERTA T5J 0H1
TELEPHONE: 423-3521

Clover Bar Sand & Gravel Ltd.
10022 - 109 Street
424-5043

Phone: 429-2771
Nicholl and Akers
Barristers and Solicitors
200 - 10187 - 104 Street
Edmonton, Alberta

PRODOR, WHITING,
POITRAS, MARR & SACHS
BARRISTERS & SOLICITORS — AVOCATS
300 Wentworth Bldg., 10209 - 97 Street
Edmonton, Alberta T5J 0L6

A PLACE FULL OF DEALS
BUY, SELL, EXCHANGE
CASH ON ANYTHING OF VALUE

*Acme Trading*

10347 - WHYTE, AVE. 432-7675

**Edmonton Cirkus Inc.**

204, 10706 - 124 Street
Edmonton, Alberta T5M 0H1

Tel. (403) 453-6161
Telex 037-42878

PASSIVE SOLAR DESIGNS LTD.

11216 109 Avenue Phone 426 3857

VG

VICTORIA AND GREY TRUST

10525 JASPER AVENUE 403-423-1566

*Wolff, Elgert & Budnitsky*

*Barristers and Solicitors*

**10123 99 Street, Edmonton**
#2000 Sun Life Place
Phone: 423-3661

ERS

**EDMONTON RUBBER STAMP CO.**
#202 - 10127 - 102nd St.,
Edmonton, Alta. T5J 0W3

**EBA**
**Engineering Consultants Ltd.**

14535 118th Avenue
EDMONTON, ALBERTA
Phone (403) 451-2121
Telex 037-2981

TELEPHONE 454-1594

RELIABLE PRINTING LIMITED
14305 - 121A AVENUE, EDMONTON, ALBERTA T5L 2T1

WE MOVE THE EARTH . . .
**LEDUC CONSTRUCTION COMPANY LIMITED**
P.O. BOX 8310, STATION "F"

PILLAR CONSTRUCTION LTD. 489-5538

LEASE BUILDING & ROAD CONSTRUCTION

WINTERBURN INDUSTRIAL PARK

Coopers &Lybrand

OFFICES THROUGHOUT CANADA
AND IN PRINCIPAL AREAS
OF THE WORLD

LUSCAR LTD.

800 ROYAL TRUST TOWER
EDMONTON CENTRE
EDMONTON, ALBERTA T5J 2Z2

TELEPHONE (403) 420-5810
TELEX 037-2484

ACCOUNTING telluriar SERVICES LTD.

456-8535

**ATLAS BOOK BINDERY (1961) LTD.**

PHONE 482-6066

10540 - 123RD. STREET

*Samuel Doz and Harold J. Dean*

BARRISTERS, SOLICITORS AND NOTARIES

Suite 200
15205 Stony Plain Road
Edmonton 50, Alberta

Telephone:
489-5595

*William J. Quinn, B.A., LL.B.*

BARRISTER, SOLICITOR, NOTARY

(403) 422-2979
(403) 422-0029
(403) 488-3846

627- TEGLER BUILDING
EDMONTON, ALBERTA
T5J 0T8

4905 - 99 STREET, EDMONTON
1201 - 45 AVE. N.E., CALGARY

PMC

**PRO-MAN CONSTRUCTION**
GENERAL CONTRACTORS AND ENGINEERS

PEAT, MARWICK, MITCHELL & CO.

CHARTERED ACCOUNTANTS

2500 Alberta Telephone Tower
10020-100th Street

**ALLAN R. NELSON ENGINEERING LTD.**

MACHINE DESIGN
HEAVY MACHINERY APPRAISALS
DRILLING & SERVICE RIG DESIGN
INSURANCE INVESTIGATIONS & REPORTS

453-6725 RES. 455-5291
14712 - 116th AVE.

ACT

*COMPUTER SERVICES LTD.*

201, 10464 MAYFIELD ROAD
EDMONTON, ALBERTA, CANADA
T5P 4P4

(403) 483-4251
TELEX 037-2297

**LACHMAN & ASSOCIATES**
CHARTERED ACCOUNTANTS

#705 Highfield Place
Edmonton, Alberta T5J 3L8

10010-106 Street
Ph: 420-0626

Hinton, Toronto and Montreal

R. L. B. Realty Resource Corporation

107, 10310-124 St.

Phone: (403) 482-6481

D. L. McCALLUM
BARRISTER and SOLICITOR

Office:
Suite 670, One Thornton Court
EDMONTON, ALBERTA
Telephone 428-0811

Jasper printing limited
14524 - 115 Avenue
Edmonton, Alberta
T5M 3B9

**Inner Village Catering Ltd.**
423-3206
2501 Alberta Telephone Tower
EDMONTON, ALBERTA

Interior Design Space Planning
Graphic Design
**Roberge/Hoffman Graphics Ltd**
Edmonton 429-7511
Sherwood Park 922-2206

**RIVIERA MOTOR HOTEL**
5359 Calgary Trail,
Edmonton, Alberta T6H 4J9 Canada

**oa oa oa**
**oa OFFICE ASSISTANCE**
for Key Personnel
[illegible] n of Office Assistance (Canada) Ltd.
1906 Capitol Square, 10065 Jasper Avenue

**QUALICO HOMES LTD.**
SHOWHOME 462-6456
462-6484
BUS. 426-6990
10735 - 107TH AVENUE, EDMONTON

**THE INSTITUTE OF CHARTERED ACCOUNTANTS OF ALBERTA**
207, 10080 JASPER AVENUE

**summit** BUS. 465-6833
ELECTRICAL ENTERPRISE LIMITED
CONTRACTING INDUSTRIAL - OILFIELD
P.O. BOX 5543, STATION L, EDMONTON T6C 4E9

**OGILVIE & COMPANY**
BARRISTERS, SOLICITORS AND NOTARIES
JAMES H. OGILVIE, Q.C. (1893 - 1977)
TELEPHONE 429-5651 SUITE 700
AREA CODE 403 10150 - 100TH STREET

**Duncan & Craig**
TELEPHONE 428-6036
AREA CODE 403
1900 PHIPPS-McKINNON BUILDING
10020 - 101A AVENUE
BARRISTERS — SOLICITORS — AVOCATS

**CO-OP PRESS LIMITED**
A COMPLETE PRINTING SERVICE 465-5408
7929 CORONET ROAD, EDMONTON, ALBERTA

**THE CITADEL THEATRE**
Edmonton's Pride
An Alberta Asset!
A National Treasure!
FILM PRESENTATIONS YEAR 'ROUND
425-1820
9828 - 101A Avenue Administration: 426-4811

PHONE (403) 488-0926
POLACK, MEINDERSMA & SMITH
BARRISTERS & SOLICITORS
REGENCY PROFESSIONAL COMPLEX
10316 - 121 STREET
EDMONTON, ALBERTA T5N 1K9

**Richard D. McConaghy, B.A. LL.B**
BARRISTER - SOLICITOR - NOTARY
PHONE 484-7148
202 - 15132 STONY PLAIN ROAD
EDMONTON, ALBERTA T5P 3Y3

**Stewart & McKay**
BARRISTERS, SOLICITORS
430 CANADA PERMANENT BLDG
10036 JASPER AVENUE
EDMONTON, ALBERTA T5J 2W2
TELEPHONE 426-6352

**thorkelsson architects ltd.**
#200, 10318-82 Avenue
432-7751

TELEPHONE 454-1594
**RELIABLE PRINTING LIMITED**
14305 121A AVENUE EDMONTON, ALBERTA T5L 2T1

**Lord Belcourt**
FORMAL WEAR LTD.
Sales and Rentals
10538 Jasper Ave. Edmonton
429-3283

EDMONTON TRAVEL AGENCY LTD.
9108 - 112 STREET, EDMONTON, ALBERTA
TELEPHONE 433-2494

**G. R. Wright**
BARRISTER & SOLICITOR
102, 10310 - 124 Street
(403) 482 - 7411
MAIN PROFESSIONAL BLDG.
20, MAIN BOULEVARD
SHERWOOD PARK, ALBERTA
(403) 464 - 7477

**W. Grainger and Associates Ltd.**
Corporate Advertising • Public Relations
Number 204, MacLean Block
10110 - 107 Street
Edmonton, Alberta T5J 1J4

**BRIAN R. GAME,** B.A., LL.B.
BARRISTER & SOLICITOR
TELEPHONE (403) 428-7050
5TH FLOOR CANADA PERMANENT BLDG
10036 — JASPER AVENUE
EDMONTON, ALBERTA

**Gunn & MacEachern**
BARRISTERS & SOLICITORS
TELEPHONE (403) 428-1094
240 SUN LIFE PLACE
10123 - 99 STREET

**SIMONSON INVESTIGATION SERVICES LTD.**
17389 - 108 Avenue
Edmonton, Alberta T5S 1G2
403-484-3030

**EDMONTON CO-OP ASSOCIATION LTD.**
DELTON: 476-1341 MAIN, 12725 - 82 St.
ARGYLL: 465-6506 MAIN, 7935 - 71 ST.
465-0377 HOME CENTRE
WESTGATE: 487-4084 MAIN, 17010 - 90 AVE.
BEVERLEY: 471-3363 3425 - 118 AVE.

**Anglo** 420-6773 428-6510,
*All Aspects of Private &*
**Investigations Ltd.**
*Criminal Investigations*
2602 MacDonald Place, 9925 Jasper Avenue,

*Frank J. Pawlowski, B.Sc. L.L.B.* *Barrister, Solicitor, Notary*
SUITE 107, 11831 - 123 STREET
EDMONTON, ALBERTA T5L OG7
TEL 451-0027 TEL 451-0028

**101ST STREET MEATS LTD.**
Edmonton's Finest Fancy European Sausage
*10148 - 82 Ave.* *439-6710*

Shirley Potter Costumes Ltd.
10130 - 105 STREET
EDMONTON, ALBERTA T5J 1C9

10232 - 112 STREET,
COMMERCIAL AND RESIDENTIAL FINANCING
PH: 425 - 9993
**RAM MORTGAGE CORPORATION (1973) LTD.**

#202 10116 105 Avenue
**ROYDEN REALTY**
"FAIRNESS IS OUR FOUNDATION"

**YATES REALTY SERVICES LTD.**
7th Floor, Guardian Building
10240 - 124 Street
Edmonton, Alberta T5N 3W6
Telephone
Bus. (403) 488-3330
Res. (403) 489-7248

**ASHOKA CURRY HOUSE**
*Specializing in East Indian Cuisine*
**9570 - 111 Ave.** **471-1119**

*Richard J. Biamonte*
BARRISTER AND SOLICITOR
RICHARD J BIAMONTE PROFESSIONAL CORPORATION
C/O BIAMONTE, HARPER & CAIRO
630 - 10036 JASPER AVENUE
BUS 429-7802 RES 435-1452

SG
**STANDARD GENERAL CONSTRUCTION LIMITED**
459-6611
23 BELLEROSE DRIVE, ST. ALBERT

*Chapman & Chapman*
BARRISTERS
SOLICITORS
NOTARIES
10425 WHYTE AVENUE
433 4228

**ULTRA OPTICS LTD**
No. 9, Bonnie Doon Shopping Centre
Phone 466-5332

*Kingsway Laundry & Dry Cleaners*
*112 Kingsway Garden Mall*
*479-8124*

**QUALICO DEVELOPMENTS LTD.**
CALGARY
5716-1st S E
Calgary Alberta
T2H 1H8

*Hauptman, Hart, Cherkawsky*
(403) 465-9191
BARRISTERS & SOLICITORS
1-9301-50 ST

DRESSER INDUSTRIES
PETROLEUM & MINERALS OPERATIONS
DRESSER INDUSTRIES, INC.
4107 - 99 STREET
EDMONTON, ALBERTA T6E 3N4
BUS: (403) 463-6711

**CITY-WIDE CAR AND TRUCK SALES**
**PHONE 439-4541**
WE BUY, SELL, IMPORT AND CONSIGN

*YOUNGERS DELI*
*10531 - 107 St.*
*423-4199*

NORWOOD BOOKS
**KEN JACKSON**
*New, Used and Antiquarian Books*
11302 - 95 Street
Edmonton, Alberta
(403) 474-4446

423-2511
GEORGE L. WHEELER INVESTMENTS LTD.
820 - 10025 Jasper Avenue
Edmonton, Alberta - T5J 1S6

9644 - 54 Ave.
Phone: 437-3217
**R & R INVESTIGATION SERVICES LTD.**

**the fishin' hole**
**12455 97TH STREET**
ask for
**479-7542** MR. STEVE JENKINS

**Trite-Perfect**
FURRIERS LTD
**10320 Jasper Avenue**
**423-3421**

Bus. (403) 429-1414
Res. (403) 475-3398
**ARMADA CONTRACTORS**
9915-108 Avenue
Edmonton, Alberta T5H 1A5

WHISSELL ENTERPRISES LTD.
GENERAL CONTRACTORS
OFFICE 464-4650
RESIDENCE 467-0469 26TH ST. & 76 AVE.

Yellow Coach Lines Ltd.
Admin. Office:
10572 - 101 Street
Edmonton, Alberta
Charters & Tours
Phone 426-7520

McMurray STORE FIXTURES LTD.
VERN G. McMURRAY
PHONE 451-3476
11315 - 154 STREET

EDMONTON, ALBERTA
ALBERTA HOG PRODUCERS MARKETING BOARD
P.O. BOX 5750, STATION "L",

CANESSCO
Bus. 466-2454
Service 465-9615
Res. 435-5629
7710 - 67 Street
VACUUM PUMP TRUCK SERVICE
SEPTIC AND HOLDING TANKS
MUD OIL AND OTHER TYPE SUMPS
DRAINAGE SYSTEMS SERVICING
PORTABLE STEAM UNIT SERVICE

R.J. WELSH LTD.
SADDLERY & WESTERN WEAR
10315 - 101 STREET

OPTOMETRIST'S CLINIC
MAIN OFFICE
12318 JASPER AVENUE,
EDMONTON, ALBERTA
PHONE 488-0944

Veale, Snyder & Bridges
BARRISTERS & SOLICITORS
2000 Capitol Square
10065 Jasper Avenue
Edmonton, Alberta, Canada
T5J 3C9

MILLER, McCLELLAND & CO.
CHARTERED ACCOUNTANTS
11514 JASPER AVENUE,

ARA (403) 488-3363
ALBERTA ROADBUILDERS ASSOCIATION
10147 - 119 STREET, EDMONTON, ALTA. T5K 1Z1

14305 - 121A AVE
454-1594
RELIABLE PRINTING LTD.

mka
makale & kyllo planning associates ltd
URBAN & REGIONAL PLANNING CONSULTANTS ☐ EDMONTON ☐ REGINA
1st FLOOR 10155 - 114 STREET PHONE 428-6550

423-3331
Lefsrud, Cunningham,
BARRISTERS AND SOLICITORS
Patrick & Roddick
THE RAM MORTGAGE BUILDING
3RD FLOOR, 10232 - 112 STREET

PERCIVAL Bearing & Transmission
2404-91 Ave.
464-4600

PHONE BUS. 432-7595
DYBERG AGENCIES LTD.
ALL CLASSES OF INSURANCE
BOX 4429, 10544 - 82ND AVENUE, EDMONTON,

Williams & Cooper
Barristers, Solicitors & Notaries Public
406 WHYTE AVENUE BUILDING
10454 – 82 AVENUE
(403) 433-9575

MERRILL LYNCH ROYAL SECURITIES LIMITED
SUITE 260, 10025 JASPER AVENUE
EDMONTON, ALBERTA T5J 1S6
403-425 0110

A-P TRANSMISSION LTD.
COMPLETE DRIVE-LINE SERVICE
10413 - 79 AVENUE PHONE 433-5556

Yellowbird MESSENGER SERVICE
EDMONTON 426-2552
10572 - 101 ST.
CALGARY 276-8301
3501 - 23 ST. N.E.

EMERY JAMIESON
BARRISTERS AND SOLICITORS
TELEPHONE (403) 426-5220
TELEX 037-42751
1700 OXFORD TOWER

WESTCAN BULK TRANSPORT LTD
ROS LAVOIE General Manager
Highway 16 E. & Sherwood Park Road N.
P.O. Box 1195
Sherwood Park, Alberta
T8A 2A6
PHONE 467 7723
Affiliated Companies
Williams Transport 1964 Ltd. Western Asphalt 1972 Ltd.

Lennie DeBow and Martin 426-3180
Barristers and Solicitors
110 One Thornton Court
Jasper Avenue & 99 Street

Image Uniform Rental Ltd.
8105 Davies Road 465-6465

Alan A. Covey
BARRISTER, SOLICITOR, NOTARY
COVEY & BEHM
357 MELTON BUILDING
10310 JASPER AVE.
EDMONTON, ALBERTA
PHONE 424-0802
RES. 439-3108

**COWAN DECALS LTD.**
4915 - 74 AVENUE,
EDMONTON, ALBERTA T6B 2H5

EVERGREEN STATIONERS LTD.
8420 Davies Road
466-4223

*DR. STIRRAT & ASSOCIATES*
220
8702 Meadowlard Rd.
489-3351

*Sax, Zimmel, Stewart & & Company*
12316 - 107 Ave.
452-7610

LONDONDERRY TRAVEL
56 Londonderry Mall
475-9281

*D.W. FRIESON & SONS*
*16644 - 117th Avenue*
*452-6312*

QUILLIAM STUART & COMPANY
1200 10025 Jasper Ave
428-1522

SHORTREED SHOCTER
*24th Flr., SunLife Place*
*423-2461*

**J. A. Matheson**
11914 129 Street
455-6688

ROBERT C. DAY
307 10012 Jasper Ave.
423-2107

HOLT RENFREW
10336 JASPER AVENUE
PHONE 426-3445

**GRAND HOTEL**
10266 103rd Street
424-5224

***DARI-DELITE***
***9105 - 112 St.***
***Edmonton, Alta.***
***433-2769***

*PETROLIA FAST FOODS*
Petrolia
Shopping Centre
434-0636

*E.S. Kyle Ltd.*
*Oilfield Service*
9412 - 88 Avenue
Edmonton, Alberta

DR. HAUGH
*1316 Royal Trust Tower*
*426-6276*

INGERSOL & INGERSOL
'202 10226 102 Street
429-6651

***B & W RIG REPAIR LTD.***
***9755 51 Ave.***
***Edmonton, Alta.***
***436-7830***

*William A. Wiese*
*303 8540 109 Street*
*432-1144*

SMITH TADMAN
*203 5405 99th Street*
*436-9852*

A & B DENTURE CLINIC
201 10706 124th St.
453-1424

**MacKinnon Insurance**
201 12212 Jasper Ave.
482-2376

JARRETT GOOLD & ELLIOTT
201 5240 Calgary Trail
437-5950

*Starlite*
*Restaurant Ltd.*
**6421 118 Ave.**
**Edmonton — Tel: 479-8155**

DR. D.B. OYEN
*103 11817 123rd St.*
*451-0850*

403 482 7331
BOUEY · BOUEY · RUTLEDGE
ARCHITECTS
9922 111 STREET EDMONTON ALBERTA T5K 1K2

*DR. J.W. HUDSON*
11660 95th Street
474-2456

DR. J. GORT
213 Academy Place,
11520 100th Avenue
482-4652

POLAR-RITE OPTICAL
10112 105th Avenue
423-5695

*FRASER MINTZ MAGUIRE*
*5551 Thornton Court*
*428-8336*

*Dr. J.L.C. Perreault & Dr. Steele*
15526 Stony Plain Rd.
489-6222

*Imperial*
**Bake-N-Serv Ltd.**
5420 - 82 Avenue 465-6428

8411 - 109 Street
Edmonton, Alberta

Telephone
Bus. 433-1428

WINDOWS LTD.
15375-117 Ave.

GENSTAR DEVELOPMENT CO.

347 Park St. 545-9544

THE PERSONAL ACQUAINTANCE SERVICE

A dignified and professional way of meeting suitable persons for marriage or lasting friendships. P.A.S. in operation more than 10 years, is a national service of The Pastoral Institute, designed to acquaint those who might otherwise never meet. For fee schedule and information,, without obligation, write P.A.S., 10086 - MacDonald Drive, Edmonton, Alberta. T5J 2B7 Phone: 428-1818.

426-5330

STRATTON, LUCAS & EDWARDS

1501 T.D. Bank Tower

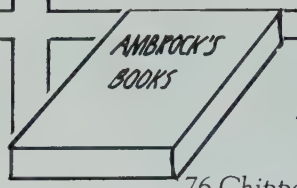


464-6220

AMBROCK'S BOOKS LTD.

76 Chippewa Rd.
Broadmoor Centre, Sherwood Park

Robert Powell Enterprises Ltd.

10131 124 St.

482-6181

The Water Works Tub Co. Ltd.

8003 - 101 Street

Edmonton, Alberta T6E 5E2

GRAPHIC ARTS INTERNATIONAL UNION

17111 - 75th Avenue
481-1801

ASSOCIATED ENGINEERING SERVICES LTD.

575 Park St. 543-3144

HAIRPORT HAIRSTYLING 464-0567

139 Willow St., Sherwood Park

COLISEUM PIZZA & STEAKS LTD.

8015 118th Ave. 474-1640

MacGREGOR
REAL ESTATE LTD.
INSURANCE
11120 - 97TH STREET
Phone Alberta Beach on Weekends
Phone 477-2172 or 477-5343 Anytime

CRIPPS ANTIQUE AUCTIONS LTD.

10333 112th St. 425-8558

TAISCO AGENCIES LTD.

#211, 8204 - 104 STREET,

EDMONTON, ALBERTA T6E 4E6

— TELEPHONE: 433-5801

B. James Wensley & associates architects ltd

483-8666

14727 - 87 Avenue

EDMONTON PHOTO SUPPLY
(Division of CPL Plastics Ltd.)
Distributors of
PHOTOGRAPHIC EQUIPMENT & SUPPLIES GRAPHIC ARTS

11631 - 145 St. 455-2114

Dillingham

Corporation Canada Ltd.

76 AVENUE & 28 STREET
TELEPHONE (403) 464-1104 TELEX 037-3928

THE SEED CENTRE LTD.

127th St. & 144th Ave. 456-1054

EDMONTON ESKIMO FOOTBALL CLUB

11820 Kingsway Ave.
452-8680

Placer
Real Estate Ltd.

301, 10127 - 102 St.
Edmonton, Alberta
T5J 0W3

424-1142

T.H. MORGAN (1980) LTD.

PICTURES PICTURE FRAMES AND ARTISTS' SUPPLIES

11024 - 127th St.

455-4950

#209, 11830 - 111 AVENUE
EDMONTON, ALBERTA T5G 0E1

(403) 453-3038

Milton Sky B. A., Econ.
MORTGAGE BROKER

AMBASSADOR
MOTOR INN
106 ST.
423-1924

**Pioneer Dental Laboratories Ltd.**
*308 Tegler Building*
*429-4564*
*High quality ceramic work with gold or some precious metal*

**Bishop & McKenzie**
*2200 Royal Trust Tower*
*426-5550*

CAMPBELL & BECKWITH
1720 SunLife Place
426-6820

Custom Structures
Division of
Bralorne Resources Ltd.
P.O. Box 9000
Spruce Grove, Alta.
962-2110

**Wheatley Sadownik McLeod Lawyers**
*330 10621-100 Ave.*
*426-4853*

Control Land Surveys
311 9509 156th St.
489-1951

**Western Linen Supply Co. Ltd.**
*14710 123rd Ave.*
*454-9641*

Spilsted Neilson & Boyce Ltd.
*202 11227 Jasper Ave.*
*488-0105*

*Western Wedding Invitation*
10014 - 109th Street
423-3187

**Dr. C.J. Yaskowich**
*(Dentist)*
*9108 75th Street*
*469-1942*

*RAMSEY BROKERAE CO. LTD.*
14345 123rd Ave.
453-3010

*Servicemaster of Edmonton*
*5613 103rd Street*
*435-9207*

Andiel Fenrich & Company (C.A.)
303 10534 124 St.
488-8166

**Forest Heights**
*ONE HOUR MARTINIZING*
7917 106th Ave.
469-0588

Reynolds, Mirth and Cote
1700 Century Place
425-9510

**Acro Building Products Ltd.**
7011 Girard Rd.
465-6441

*Dr. B.C. Beauchamp*
701 Baker Centre
423-1930

*Principal Group of Companies*
1100 Cambridge Bldg.
10024 Jasper
429-5361

*HARVEY BROS. REALTY*
10328 121 Street
488-8124

*OREST RUSNAK*
*200 7 Perron St.*
*St. Albert 458-8800*

*PRUDEN BUILDING LTD.*
*17704 102nd Ave.*
*489-3377*

Edward R. Saddy
*704 Cambridge Building*
*424-0688*

A. H. THIELE
*1105 Professional Bldg.*
*428-6819*

PETER SAVARYN
721 Tegler Building
422-7548

Dr. Richard Sawyer
*4210 - 118th Avenue*
*477-6314*

STRATHCONA LEGION
*10416 81 Avenue*
*433-1908*

RELIABLE ALL-HOMES INSULATION LTD.
SPECIALIZING IN REINSULATION OF HOMES
C.M.H.C. APPROVED MATERIALS
BONDED/LICENSED A COMPANY BUILT BY REPUTATION

Res. 487-2379
Low Home Owner Costs
Free Estimates
**469-3153**
Govt. Grant Available
For Homes Built Pre 1961

SHERRITT
*METALS REFINING AND FERTILIZERS*
SHERRITT GORDON MINES LIMITED
FORT SASKATCHEWAN, ALBERTA
CANADA T8L 2P2
403-998-6911
TELEX 037-2290

Parnell Serves

Parnell Foods Limited
8868 - 48 Ave.
468-2074

**CC PHOTOGRAPHIC ENTERPRISES**

*4 Peacock Drive, Sherwood Park*
*467-7082*

HUDSON'S BAY VENDING
DIVISION OF
HUDSON'S BAY WHOLESALE
7620 125A Ave. 474-8551

**STEAKBOARD ON THE BOARDWALK**
*10220 103 Street*
*429-0886*

**PITNEY BOWES**
*10805 - 120 St.*
*451-1360*

**LOOMIS ARMOURED CAR**
*10164 - 96th Street*
*422-4807*

**TRANS-NORTH TRUCKING LTD.**
*14630 - 119th Ave.* *455-3191*

**BROWN & ROOT LTD.**
3400 76th Avenue 468-1341

**DR. E. KING**
*6106 Clinical Sciences Building*
*423-432-6217*

Thorne Riddell *425-0240*
CHARTERED ACCOUNTANTS
*12th Flr. Royal Trust Tower*

**TOUCHE ROSS & COMPANY**
*2000 Century Place*
*426-5840*

**BEST PLUMBING HEATING SUPPLIES**
11703 - 154th St. 451-2433

**ALBERT'S AUTO BODY COMPANY LTD.**
*10604 - 98th St.* *429-3455*

**Chandelier Card & Gift**
*9005 - 112th Street*
433-7615

**AUTOBODY SURGEONS**
COMPLETE AUTOBODY SERVICE
FAST & RELIABLE
Phone: 973-7533 973-5273 Oliver Avenue
Phone: Bus: 452-9976 Res: 452-9279 12535A - 125 Street

Rite
PHONE 436-4630
EQUIPMENT (WESTERN) LTD.
9610 - 51 AVENUE, EDMONTON, ALBERTA

**ALEDCO WINDOWS LTD.**
*15375 - 117th Ave.*
*452-2945*

**GEORGE R. BYER & ASSOCIATES LTD.**
12607 - 124th St. 455-1203

**AMBASSADOR MOTOR INN**
*10041 - 106 St.*
*423-1925*

**Darling Homes (1975) Ltd.**
*Site 250, Box 2, R.R.2*
464-0902

The Gold Factory Ltd.
FINEST IN QUALITY & WORKMANSHIP
*16736 - 111th St.* *456-1661*

**ALL TRADES HOME MAINTENANCE LTD.**
*10208 112th St.* *428-8540*

SAL
*Sabina Agencies Ltd.*
200, 12406 - 112 Avenue
Edmonton, Alberta
• INSURANCE
• BONDS
• FINANCING
Bus. 454-0391
Res. 435-5742
*Leduc Branch Office* *986-1230*

**M. J. KICHTON CONTRACTING CO. LTD.**
*10920 - 110th Avenue*
*Bus:425-1435* *Shop 489-8968*

*Our thanks to the following patrons who contributed to the success of our publication by listing with us.*

**WRIGHT DENTURE CLINIC,**
160 2406 - 112 Ave., Edmonton, Alta.
454-2222

**SALISBURY GREENHOUSES LTD.,**
R.R. 2, Sherwood Park, Edmonton, Alta.
467-5743

**SPECTRUM SIGNS,**
3104 - 67th St., Edmonton, Alta.
469-8767

**EMPIRE CONCRETE,**
45 Manchester Dr., Sherwood Park, Edmonton, Alta.
464-3414

**NORF FORKLIFE SERVICES (1974) LTD.,**
6804 - 78 Ave., Edmonton, Alta.
468-4422

**PINK PANTHER HAIRSTYLIST,**
14920 Stony Plain Rd., Edmonton, Alta.
489-5381

**CANADIAN INSULATION SVC. Co. Ltd.**
2nd Flr. 8925 - 62nd Ave., Edmonton, Alta.
466-2187

**DERRYBARD SERVICE STATION,**
12204 Fort Rd., Edmonton, Alta.
477-8673

**B.M.C. AUTOMATIC TRANSMISSION,**
11902 - 72nd St., Edmonton, Alta.
471-6151

**G.G. FARNELL INSURANCE LTD.,**
207 10435 - 124 St., Edmonton, Alta.
488-0921

**QUEEN CITY MEAT SUPPLY LTD.,**
11104 - 102nd Ave., Edmonton, Alta.
426-2575

**FIESTA WORLD TRAVEL,**
9725 - 106th St., Edmonton, Alta.
424-8441

**RED BARON,**
10333 - 96 St., Edmonton, Alta.
424-5357

**BURGER BARON,**
7007 - 82nd Ave., Edmonton, Alta.
465-3030

**CHRISTENSEN DIAMOND PRODUCTS LTD.**
16230 - 112th Ave., Edmonton, Alta.
451-0120

**MARUSIN-BIGGS INSURANCE LTD.,**
506 5240 Calgary Trail, Edmonton, Alta.
436-7800

**MCKENZIE BRIMACOMBE,**
311 10310 Jasper Ave. (Melton Bldg) Edmonton, Alta.
424-0974

**SAXON COMPANIES,**
1408 Cambridge Bldg., Edmonton, Alta.
429-6336

**COLLECTOR'S HAVEN ANTIQUES,**
1004 - 101A Ave., Edmonton, Alta.
429-2229

**WOOLCO DEPARTMENT STORE,**
Londonderry Mall, Edmonton, Alta.
475-9251

**ROEMER ELLIOT CONSULTING MECHANICAL,** 10355 - 59th Ave. Edmonton, Alta.
434-1118

**C M S AUTO SERVICE,**
9562 - 82nd Ave., Edmonton, Alta.
433-6249

**SOUTHSIDE ORNAMENTAL IRONWORKS LTD.,** 7351 - 104th St., Edmonton, Alta.
439-0801

**ALLAN CLINIC**
10155 - 120th St., Edmonton, Alta.
482-7551

**HERITAGE OAK CABINETS LTD.,**
6112 - 103 St., Edmonton, Alta.
436-4737

**JOHN PATKAU ARCHITECT LTD.,**
10806 - 125th St., Edmonton, Alta.
453-3373

**BULL CATERERS LTD.,**
14430A 118 Ave., Edmonton, Alta.
454-4524

**AA BOTTLE DEPOT ON WHEELS,**
9566 Jasper Ave., Edmonton, Alta.
424-9446

**VARSCONA OIL MACHINE,**
4914 - 72nd Ave., Edmonton, Alta.
466-5258

**BAZAAR & NOVELTY LTD.,**
10161 - 112 St., Edmonton, Alta.
423-3120

**W. PARKER TRANSPORT LTD.,**
P.O. Box 295, Swan Hills, Alta.
420-0721

**CELANESE CANADA INC.,**
P.O. Box 99, Edmonton, Alta.
477-0572

**UNITED MANAGEMENT LTD.,**
203 10408 - 124th St., Edmonton, Alta.
488-7291

**A WATSON WELL SERVICES,**
Box 147, Nisku, Alta.
955-7440

**KEITH REALTY LTD.,**
102 10350 - 122nd St., Edmonton, Alta.
482-6010

**LANQUETTE INSURANCE AGENCY,**
11076 - 165th Ave., Edmonton, Alta.
456-0313

**DR. DAVID H. PEARSON,**
10121 82nd Ave., Edmonton, Alta.
437-4215

**DR. BRYAN J. REDPATH,**
8228 105th St., Edmonton, Alta.
439-9558

**DR. PETER MENDES,**
10025 106th St., Edmonton, Alta.
429-6911

**M'LORDS HAIR,**
10025 - 106th St.,
Edmonton, Alberta.

*Our thanks to the following patrons who contributed to the success of our publication by listing with us.*

AMSTERDAM AUTO BODY,
10118 - 158th St., Edmonton, Alta.
484-1736

KASTEN, SMITH ENGINEERING LTD.,
201 10121 - 124th St., Edmonton, Alta.
482-6931

J. DANIEL MACPHERSON ARCHITECT LTD.
274 Bonnie Doon Shopping Centre
469-1870

CRERAR ENTERPRISES,
11724 - 95th St., Edmonton, Alta.
488-1873

HATTERSLY & HENDRICKSON,
829 Centennial Building Edmonton, Alta.
423-4081

HUB FOOD MARKET,
8914 - 112th St., Edmonton, Alta.
433-2280

CITY CAB COMPANY LTD.,
10341 - 106th St., Edmonton, Alta.
423-4250

RED CARPET BRIDAL SALON LTD.,
Upstairs 10120 Jasper Ave., Edmonton, Alta.
423-1639

DOUGLAS PRINTING CO. LTD.,
11425 - 163 St., Edmonton, Alta.
454-6871

BISSET'S WHOLESALE FURNITURE LTD.,
11540 - 163rd St., Edmonton, Alta.
452-1664

P & M CONSTRUCTION LTD.,
214 14964 - 121 A Ave., Edmonton, Alta.
451-2801

R N GRAPHICS LTD.
14522 - 115th Ave., Edmonton, Alta.
452-9410

DAMAZE & DARAH DESIGN LTD.,
2050 Sunlife Place, Edmonton, Alta.
428-0902

SPITZNER MCTAVISH & ASSOCIATES LTD.,
8425 Argyll Rd., Edmonton, Alta.
468-5711

SCONA ELECTRIC LTD.,
9950 - 75th Ave., Edmonton, Alta.
433-4247

PRASAD TROPICAL
10422A - 118 Ave., Edmonton, Alta.
479-4722

ALL-FAB INDUSTRIES LTD.,
10335 University Ave., Edmonton, Alta.
433-3173

MACGILLIVRAY & COMPANY,
400 10130 - 112th St., Edmonton, Alta.
423-3313

GREENSHIELDS INC.,
903 Oxford Tower, Edmonton, Alta.
423-2206

JORGENSEN & COMPANY
205 11714 - 95th St., Edmonton, Alta.
474-8284

PAT SEWCHUK (BARR.)
701 Chancery Hall, Edmonton, Alta.
425-8550

DR. A. GENSER,
8702 Meadowlark Rd., Edmonton, Alta.
484-7484

UNIVERSAL BOOK BINDERY
9850 60th Ave., Edmonton, Alta.
434-9408

CLEAN SWEEP JANITOR,
Box 1595 Westlock, Alberta.
432-9505

THERMO DESIGN CONTRACTING LTD.,
9625 - 60 Ave., Edmonton, Alta.
437-0615

NEWSON BRUMILK,
3 Sir Winston Churchill Square, 99 St. & 102 A Ave.,
Edmonton, Alta. 423-7711

UNIVERSAL DENTAL LABORATORY,
10521 102 St., Edmonton, Alta.
423-1014

A.B.C. STEEL ERECTORS LTD.,
9989 29A Ave., Edmonton, Alta.
463-3730

ROBERTS INSURANCE AGENCY,
4th Floor Phillips Building, Edmonton, Alta.
428-0664

CHANNINGS PERSONNEL CONSULTANTS,
202 10132 - 105th St., Edmonton, Alta.
428-0848

MILNE'S FORMAL FASHIONS & RENTALS,
10130 - 105th St., Edmonton, Alta.
422-0304

P.T.L.A. PRECISION FOUNDRY LTD.,
4220 76th Ave., Edmonton, Alta.
465-2723

NORTHERN HUSQUARNA SALES LTD.,
14209 130 Ave., Edmonton, Alta.
455-5706

CROP-CARE FERTILIZERS LTD.,
Box 2160 Spruce Grove, Alberta.
962-2999

CO-OP INSURANCE SERVICES,
9912 106th St., Edmonton, Alta.
425-1850

COLUMBIA OILFIELD SUPPLY CO. LTD.,
9752 - 60 Ave., Edmonton, Alta.
437-5110

ROY KERBUT WELLSITE SUPERVISION LTD., 13316 137th St., Edmonton, Alta.
452-6694

CLIFF BROTHERSTON TRUCK REPAIRS,
P.O. Box 232, Nisku, Alberta.
955-2742

IRONICO IRON WORKS LTD.,
Box 10 Site 9 R.R.8, Edmonton, Alta.
484-0805

NORWOOD M & M FOODS,
11115 95th St., Edmonton, Alta.
477-1701

SOLAR CONTROL PRODUCTS,
P.O. Box 181, St. Albert, Alberta.
458-2163

KOSOWAN CHEV-OLDS LTD.,
1 Superior Dr., Devon, Alta.
487-2433

*Our thanks to the following patrons who contributed to the success of our publication by listing with us.*

**DORIAN DEVELOPMENTS LTD.,**
200 17704 - 103 Ave., Edmonton, Alta.
483-3950

**NEWBERRY ENERGY LTD.,**
14340 - 120th Ave., Edmonton, Alta.
451-0930

**AIR HARBOUR LOUNGE,**
2nd Floor Municipal Airport, Edmonton, Alta.
452-1521

**ALBERTA TRAFFIC SUPPLY LTD.,**
Box 5684, Stn. L., Edmonton, Alta.
464-4114

**B. J. ELECTRIC SUPPLIES,**
6541 - 103rd St., Edmonton, Alta.
436-4553

**FIBERGLASS CANADA LTD.,**
Box 595, Edmonton, Alta.
467-8851

**CLARK BOWLER CONSTRUCTION,**
6303 Wagner Rd., Edmonton, Alta.
468-6644

**SIMONS & COMPANY (BARR.),**
403 10240 - 124th St., Edmonton, Alta.
482-1536

**GORDON D. WUSYK INSURANCE,**
709 Highfield Place, Edmonton, Alta.
423-2009

**CHATEAU DEVELOPMENTS LTD.,**
10737 - 104 St., Edmonton, Alta.
423-4323

**MAYFAIR SHOES,**
10316 Jasper Ave., Edmonton, Alta.
428-0275

**T. R. GLASS COMPANY LTD.,**
12328 - 66 St., Edmonton, Alta.
471-5656

**O'HANLON PAVING LTD.,**
5539 - 103 St., Edmonton, Alta.
434-8555

**RUSSEL FOOD EQUIPMENT LTD.,**
10225 - 106th St., Edmonton, Alta.
423-4221

**STEWART, WIER, STEWART, WATSON, HENDRICK & DIXON,** 10551 - 123rd St.
482-5536

**PLAZA Q,**
11844 - 103rd St., Edmonton, Alta.
479-4911

**DRS. J. BUGIS & L. B. BROWN,**
320 Medical Arts Bldg., Edmonton, Alta.
426-0086

**MILAPLAST PERMANENT ROAD MARK ING (WESTERN) LTD.,** 7705 Coronet Rd.
469-1542

**JOE KELEMEN ENTERPRISES LTD.,**
c/o 2424 - 117th St., Edmonton, Alta.
484-1106

**J. PAHL PAINTING AND DECORATING,**
6803 - 98 Ave., Edmonton, Alta.
466-6446

**CALLOW-BEARE'S WESTERN LTD.,**
10415 - 105th Ave., Edmonton, Alta.
426-3808

**ERIC NELSON CONSTRUCTION LTD.,**
16946 - 109 Ave., Edmonton, Alta.
483-6468

**SIMON & REIMANN FOOD DISTRIBUTION LTD.** Box 3524, Stn. D., Edmonton, Alta.
453-6886

**PRASAD TROPICAL**
10422A - 118 Ave., Edmonton, Alta.
479-4722

**GERALD G. WASYLYSHEN,**
12913 - 97th St., Edmonton, Alta.
478-6459

**R. A. YOUNG & COMPANY,**
8603 - 118th Ave., Edmonton, Alta.
477-1401

**TURNER REALTY LTD.,**
10303 - 98th Ave., Edmonton, Alta.
428-1216

**GILLESPIE & ANDERSON,**
301 10209 - 97th St., Edmonton, Alta.
429-2681

**MACCOSHAM VAN LINES,**
4110 - 101 St., Edmonton, Alta.
462-5292

**SCHAAF HOMES,**
6604 - 82 Ave., Edmonton, Alta.
468-6347

**HANDS FEET & FACE,**
12303 Jasper Ave., Edmonton, Alta.
488-0849

**MADSENS CUSTOM CABINETS LTD.,**
14527 - 119 Ave., Edmonton, Alta.
454-6790

**BROTHER'S PIZZA & SPAGHETTI HOUSE,**
13509 - 127th St., Edmonton, Alta.
455-5619

**DR. P. J. GAUDET ' ASSOCIATES,**
201 8225 - 105th St., Edmonton, Alta.
439-2085

**EDMONTON IRON & WIRE WORKS LTD.,**
14505 - 122 Ave., Edmonton, Alta.
453-5681

**WINDSOR AUTOMOTIVE CENTRE LTD.,**
11730 - 87 Ave., Edmonton, Alta.
439-0992

**VOLVO CONSTRUCTION,**
9340 - 151 St., Edmonton, Alta.
484-6865

**STAHELI CONSTRUCTION CO. LTD.,**
Box 57, Winterburn, Alta.
484-6695

**EVANS EQUIPMENT LTD.,**
12910 - 146th St., Edmonton, Alta.
455-6241

**LEGACY REAL ESTATE LTD.,**
102 10510 - 121 St., Edmonton, Alta.
482-7502

**LITTLE BEAR CONSTRUCTION CO. LTD.,**
11047 - 108th St., Edmonton, Alta.
425-9293

**GREENLESS SMITH TRAVEL SERVICE,**
11106 Jasper Ave., Edmonton, Alta.
426-0760

*Our thanks to the following patrons who contributed to the success of our publication by listing with us.*

**DANCE EQUIPMENT LTD.,**
4905 - 82nd Ave., Edmonton, Alta.
468-5151

**ITALIAN BAKERY EDMONTON CO. LTD.,**
10646 - 97 St., Edmonton, Alta.
424-4830

**ORIENT TRAVEL CENTRE (EDM) LTD.,**
9656 Jasper Ave., Edmonton, Alta.
424-7373

**PEOPLE'S CAFE,**
10127 - 97 St., Edmonton, Alta.
422-4487

**COWAN DECALS LTD.,**
4915 - 74 Ave., Edmonton, Alta.
465-0611

**BOUEY BOUEY & RUTLEDGE,**
9922 - 111 St., Edmonton, Alta.
482-7331

**PATRICA KVILL (LAW OFFICE),**
1 1510B Lakewood Rd. West, Edmonton Alta.
462-4646

**O'BRYNE OFFICE SALES,**
14444 - 118th Ave., Edmonton, Alta.
453-3811

**AKD TECHNICAL ENTERPRISES LTD.,**
6 7807 - 127th Ave., Edmonton, Alta.
475-9579

**MONTEGO BAY PHOTO STUDIO,**
10863 - 96 St., Edmonton, Alta.
424-4903

**FELDMAN & COMPANY,**
203 10130 - 112 St., Edmonton, Alta.
428-1563

**DIAMOND OIL MACHINE LTD.,**
9716 - 54th Ave., Edmonton, Alta.
435-8262

**DR. LORD,**
606 8215 - 112th St., Edmonton, Alta.
433-4211

**CHARING CROSS BOOK SALES LTD.,**
8920 - 112 St., Edmonton, Alta.
433-0733

**SOUTH EDMONTON PRODUCE**
10139 - 82 Ave., Edmonton, Alta.
439-2856

**SECOND TIME AROUND,**
15202 Stony Plain Rd., Edmonton, Alta.
489-6182

**BUDGET PRINTING LTD.,**
14720 123rd St., Edmonton, Alta.
454-7120

**TRANSMISSION SERVICES,**
St. Albert Highway, Edmonton, Alta.
459-6621

**LEO OF SHILLINGTON FURS LTD.,**
10217 - 106th St., Edmonton, Alta.
429-6611

**CRADDOCK TRUCKING,**
12916 119th Ave., Edmonton, Alta.
455-3732

**HYDRAMACH GRANE LTD.,**
P.O. Box 71, Nisku, Alberta.
955-8876

**DR. W. M. REGAL,**
11-102B Clinical Sciences Bldg., Edmonton, Alta.
432-6328

**WARDSMITH PRODUCTIONS LTD.,**
13815 96 St., Edmonton, Alta.
478-8321

**WESTWOOD BAPTIST CHURCH,**
10212 121 Ave., Edmonton, Alta.
477-7618

**HO-HO CHINESE FOOD,**
9103 - 112th Street, Edmonton, Alta.
433-1611

**EASTGATE REALTY LTD.,**
52 Brentwood Blvd., Sherwood Park, Edmonton
467-7774

**KLIMKE & WRIGHT LTD.,**
40 Airport Rd., Edmonton, Alta.
452-9277

**TUNDRA OIL TOOLS LTD.,**
P.O. Box 5512, Stn. 'L', Edmonton Alta.
469-6123

**TERRACE INN,**
4440 Calgary Trail, Edmonton, Alta.
437-6010

**MANUAL LIFE,**
Suite 1005, 10010 - 106 St. Edmonton, Alta.
423-7979

**TAYLOR LARRIE (ARCHITECTS),**
10123 - 112th St. Suite 200, Edmonton, Alta.
422-6003

**APACHE AUTO SALVAGE LTD.,**
15502 116 Ave., Edmonton, Alta.
452-6696

**CAULFIELD CREATIVE ARTS LTD.,**
R.R.2 Site 9, Box 20, Sherwood Park, Alta.
464-4177

**STRATHCONA ANTIQUES COMPANY,**
10322A Wyte Ave., Edmonton, Alta.
433-6358

**ROYAL DRIVING SCHOOL LTD.,**
7908 104th St., Edmonton, Alta.
432-0969

**ALLTEMP SENSORS (1978) LTD.,**
7033 Girard Rd., Edmonton, Alta.
469-4081

**DR. P. C. CAMPANARO,**
14007 88th Ave., Edmonton, Alta.
483-5410

**ARMAND TRUCK BODY WORKS LTD.,**
6730 Yellowhead Trail, Edmonton, Alta.
471-2258

**DOUBLE 9 AUTOMATIC LTD.,**
10410 105th Ave., Edmonton Alta.
428-6857

*Published by*
*Josten's/National School Services Ltd.*
*Winnipeg, Manitoba, Canada.*